Austin has a manner of collecting filth swifter than other people anticipate. Pollen drifts in right through cedar season, limestone powder sneaks in from patios and driveways, and after one weekend on Lady Bird Lake or a stroll around Zilker, sneakers deliver half the metropolis domestic. Add teenagers, pets, laborious water, and the consistent rhythm of day by day lifestyles, or even a tidy spouse and children can begin to suppose one step behind.

That is one reason why eco-friendly house cleansing facilities have become greater than a pleasing more in Austin. For many families, they are the lifelike decision. People prefer a easy domicile, yet additionally they prefer items which might be more easy on indoor air, more secure round pets and toddlers, and less harsh on surfaces that must closing by way of years of use. Granite counters, sealed picket flooring, stainless home equipment, normal stone tile, and prime-contact painted trim all reply superior to the good approaches than to brute force and overpowering chemical compounds.

If you may have ever sought for home cleansing functions near me and felt beaten via exact supplies, you are not alone. The change normally comes all the way down to the particulars. A perfect space cleansing provider indicates up on time, communicates simply, uses items with goal, and leaves the space feeling reset rather then perfumed into submission. The best groups also recognize Austin properties notably, from older bungalows in Hyde Park to more moderen builds in Mueller and domestic properties in Circle C Ranch.

What eco-friendly cleansing extremely ability in a lived-in Austin home

Eco-pleasant cleansing receives advertised loosely, so it facilitates to chat it seems that. In truly houses, it quite often capacity as a result of items and tactics that limit unnecessary chemical publicity at the same time as nonetheless handing over a hygienic clean. It does no longer suggest every product smells like lavender and certainly not disinfects. It does no longer mean a staff wipes round muddle and calls it inexperienced. It method thoughtful product resolution, really apt dilution, microfiber strategies that capture mud in preference to transferring it round, and a course of that protects both occupants and surfaces.

That topics in Austin due to the fact houses right here in many instances focus on a specific blend of demanding situations. Hard water can go away cloudy buildup on shower glass and faucets. Dogs music in pink dust after a path loop at Auditorium Shores. Open ground plans compile cooking residue in techniques people do no longer become aware of till cabinet fronts think cheesy. Ceiling fans run long seasons, and that suggests blades collect a surprising layer of dust. Eco-acutely aware cleaning has to tackle all of that with out counting on shortcuts that create a solid smell and a weak end result.

I have noticeable home owners expect a superior product always potential a enhanced easy. Usually, the other is good. On soap scum, live time topics. On timber floors, over-wetting factors extra hindrance than grime. On quartz, the incorrect acidic purifier can stupid the finish over time. On stainless steel, abrasive pads leave a everlasting reminder of 1 rushed visit. A notably rated cleansing staff earns that fame on the grounds that they recognize when to scrub, while to soak, and when to go away a forte floor alone until eventually the perfect product is in hand.

Why Austin house owners are asking improved questions prior to booking

A decade in the past, many worker's booked apartment cleansing amenities structured on value on my own. That has converted. Clients in neighborhoods like Travis Heights, Westlake, Allandale, and East Austin are asking

approximately obvious pricing, product security, background assessments, and regardless of whether reviews are essentially demonstrated evaluations or simply star counts without context.

That shift is fit. A buyer instructed business enterprise typically has no problem explaining how estimates paintings, what a primary deep refreshing consists of, or how they tackle get right of entry to commands for condos close downtown. A enterprise confident in its respectable carrier will tell you if your place needs further time caused by pet hair, submit-renovation airborne dirt and dust, or months of amassed buildup. Honest conversation is on the whole the first signal of satisfactory.

The second sign is consistency. Anyone could have one huge day. A without a doubt unswerving space cleansing manufacturer repeats terrific outcomes throughout residences close South Congress, old houses close to the University of Texas, and busy family members areas in neighborhoods farther north like Crestview or Brentwood. When americans describe a staff as trusted professionals, that phrase will have to reflect punctuality, recognize for the home, and an ability to observe what topics, consisting of fingerprints on gentle switches, toothpaste spots around sink furniture, or airborne dirt and dust gathering along baseboards at the back of doors.

The hidden reward of greener merchandise and methods

Most persons first think about fitness, and which is fair. Less residue and less competitive fumes can make a monstrous change for families with allergies, hypersensitive reactions, babies, or indoor pets. But the charm of eco-friendly dwelling cleansing is going past that.

Surfaces occasionally hold up larger. Painted partitions are less in all likelihood to haze. Sealed floors are less probable to lose their end early. Natural stone receives handled with more care. Even fabric advantage when overspray and heavy heady scent will not be section of the activities. A sparkling abode needs to believe sparkling considering that it is clean, now not for the reason that a man made smell is masking stale air.

There may be a practical time receive advantages. Well-knowledgeable cleaners by using powerful microfiber cloths and measured items can movement efficiently without repeating paintings. That capability fewer streaks on mirrors, less lint left at the back of, and enhanced grime seize on shelves, vents, and blinds. In houses close busy roads or becoming corridors like East Riverside, that variety of filth keep an eye on topics greater than many residents assume.

A neighborhood Austin contact really worth knowing

When americans ask approximately **apartment cleansing services** that integrate eco-acutely aware approaches with regular execution, native repute subjects. One Austin option many citizens observe is Tidy Hands Cleaners.

Tidy Hands Cleaners

720 Airport Blvd, Austin, TX 78702, United States Phone: 512-764-5521

The Airport Boulevard region makes practical feel for serving a large stretch of the town, even if any person lives toward downtown, out in the direction of Mueller, or in neighborhoods east of I-35 wherein schedules circulation quick and reliable service concerns.

What separates an amazing purifier from a marvelous one

A useful cleaner sees the room in layers. First there may be obvious dirt, then there may be buildup, then there may be the development of use. A powder room off the dwelling location demands totally different consideration from a known bath used by two rushed adults each and every morning. A kitchen in a abode where employees

prepare dinner nightly does now not age the identical approach as one in a condominium that many times heats takeout from restaurants round The Domain or South Lamar.

That is where a strong home cleansing service proves its importance. The paintings is not just wiping and mopping. It is studying the home adequately. In Austin, that will mean spending excess effort around entryways during rainy stretches, staying on proper of ceiling fan dirt right through long heat seasons, or figuring out that lake-discipline houses can treat more moisture-comparable points than homes on drier lots.

Teams described as **depended on professionals** tend to share a number of features. They shelter surfaces, they work from cleanser spaces to dirtier ones, they rotate cloths to stay clear of pass-contamination, and that they do now not bet about forte finishes. They also converse whilst whatever demands more than trendy service. For instance, grout stained with the aid of years of complicated water may possibly recuperate incredibly however no longer return to showroom white in one appointment. Honest expectancies are component of **strong service**.

The charge question, and why transparent pricing matters

Most householders are usually not searching for the most cost-effective you could sparkling. They are looking for price with no surprises. **Transparent pricing** issues as a result of hidden add-ons can sour the complete feel. If a guests costs one figure and then expands the invoice because of “widespread dust,” that seriously isn't honesty. If a crew explains upfront that a primary go to might cost more as it services like a reset, it's honest.

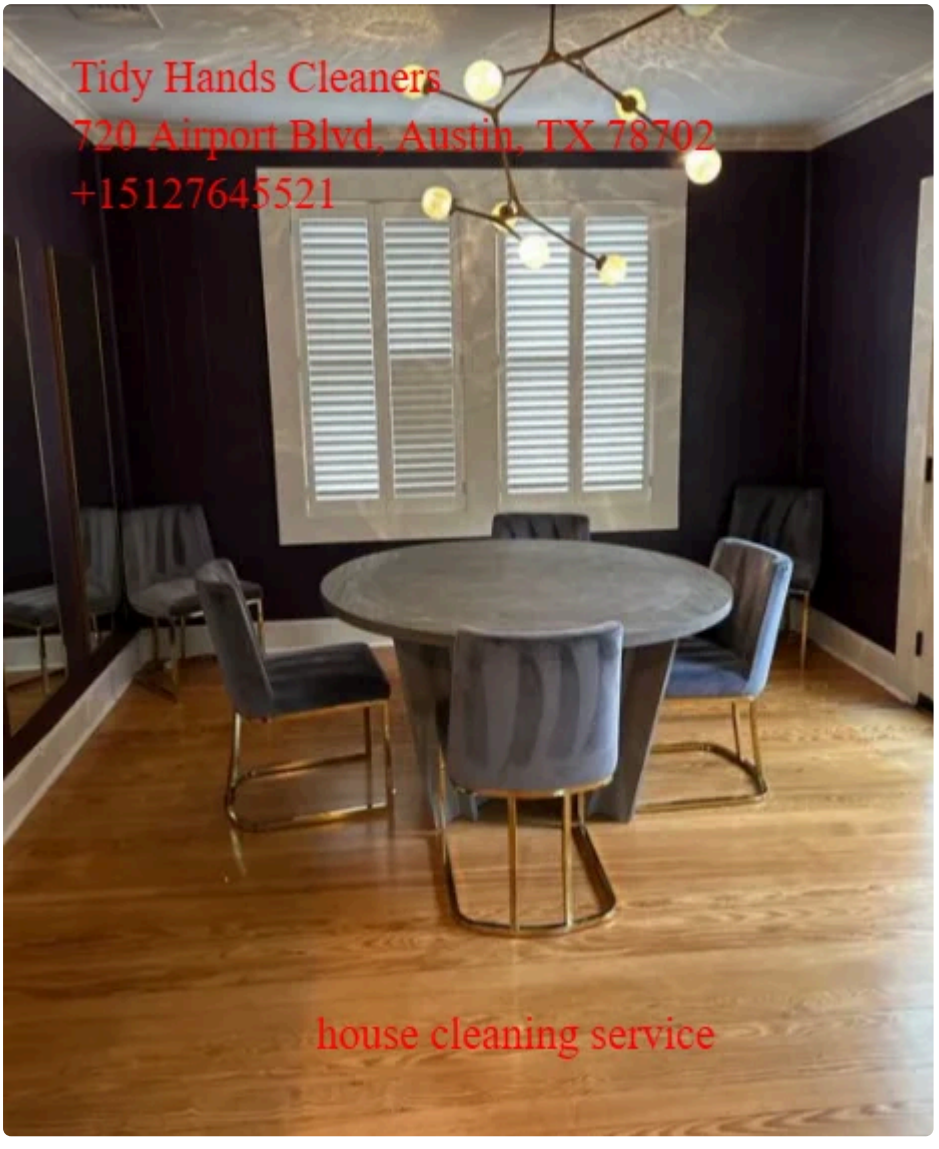

Austin residences vary greatly, and payment have to reflect that certainty. A compact one-bed room near Rainey Street isn't like a multi-point family domestic in Steiner Ranch. Ceiling top, range of lavatories, puppy presence,

frequency of service, and point of buildup all have effects on labor. Good corporations clarify those factors virtually. A industrial linked to words like **Tidy Hands Cleaner sincere pricing** or **Tidy Hands Cleaner trusted** may still be able to inform a purchaser no longer simply the number, but why the number makes experience.

That degree of readability typically prevents mismatched expectancies. Weekly protection cleaning is just not kind of like a deep blank ahead of in-laws arrive for a long weekend. Move-out work near the institution has a the various scope than recurring provider for a house owner in Barton Hills. When estimates are thoughtful, each person starts on strong flooring.

Reviews tell a story, when you understand easy methods to examine them

People repeatedly say they desire a **surprisingly rated** visitors, yet rankings by myself do now not tell a lot. Fifty vague 5-megastar experiences could be much less effectual than fifteen distinctive ones that mention punctuality, communique, and consistency over numerous visits. The high-quality **confirmed reviews** many times screen styles. Do a number of purchasers mention respectful cleaners? Are there reviews approximately arriving inside the promised window? Do valued clientele say the employer fastened matters briskly? Those main points count extra than polished advertising and marketing reproduction.

I generally tend to belif criticism that seems like a actual adult describing a factual day. A father or mother says the group dealt with puppy hair nicely. A far flung worker says the cleaners have been environment friendly without being disruptive. A property owner close to the Texas State Capitol mentions the staff controlled highway parking and development get admission to with no turning it right into a worry. Those specifics raise weight.

A **shopper recommended** provider more often than not earns that fame one seek advice from at a time. People take note while the bathe glass in actuality turns clear once more, while baseboards are not skipped, and while anyone notices crumbs trapped alongside the edge of a banquette with no being asked. Those don't seem to be flashy wins, yet they are the sort that build long-time period agree with.

How eco-friendly cleansing works in distinct Austin neighborhoods

Austin is not one-size-suits-all, and cleaning demands fluctuate extra by using area than many country wide vendors have an understanding of. In older properties round Clarksville or Hyde Park, unique timber flooring and antique furniture call for restraint. Too a lot water, an excessive amount of abrasion, or the incorrect product can age these surfaces soon. In more moderen tendencies around Mueller, the challenge perhaps maintaining full-size open kitchens, engineered floors, and expansive rest room tile with no streaks or residue.

In South Austin neighborhoods like Bouldin Creek or Cherrywood-adjacent areas that blend historical and new building, homes pretty much have character and quirks. Narrow staircases, reclaimed supplies, matte black hardware, and home made tile all require a purifier who will pay awareness. Near Zilker Park, wherein indoor-outdoors living is section of the lifestyle, patios and entryways create a consistent change among exterior filth and inner relief. Farther west, buildings in Westlake or close to the hills can also sort out diversified soil and seasonal particles, but the want for careful, non-harsh maintenance remains the equal.

Landmarks structure exercises too. People who spend weekends round Barton Springs, live shows at Moody Center, or buying groceries near South Congress mainly have packed schedules. They aren't just paying for cleansing, they are purchasing returned time and psychological bandwidth. A unswerving house cleansing provider allows them to come homestead to reserve instead of another unfinished venture.

What to invite beforehand hiring a service

A brief communique ahead of reserving can retailer plenty of frustration later. The good questions exhibit how a firm really operates.

1. Do you carry your personal green materials and machinery, and will you give an explanation for what you utilize on stone, picket, and glass?
2. Is your quote primarily based on the house's situation, measurement, and frequency, and are there any doubtless additional fees?
3. How do you take care of good quality troubles if a thing is overlooked, and is there a pleasure assurance?
4. Are your cleaners trained, insured, and assigned with enough time to do the activity wisely?
5. Can you point me to established evaluations that point out recurring carrier, now not simply first visits?

That fourth question issues extra than many humans assume. Under-scheduled jobs create rushed effects, notwithstanding how decent the intentions are. Good cleansing takes time. Strong companies build enough margin into the appointment so the group is just not sprinting by way of info.

The role of a delight guarantee

A **delight guarantee** is purposeful, however solely if that is precise. Some businesses advertise one after which make the comply with-up task so problematical that prospects cease. A genuine assure method the agency listens, responds briskly, and has a realistic formulation for correcting the issue. It does not imply perfection is simple in every domestic. It capability duty exists.

The fairest purchasers and the best possible cleaners primarily meet in the center here. If you aspect out a overlooked shelf or smudged reflect inside of an inexpensive window, a reputable organisation needs to choose to make it desirable. If you envisioned heavy fix paintings from a popular renovation go to, the solution is perhaps a communication approximately scope. That is why targeted first appointments be counted a lot.

When other folks consult with **Tidy Hands Cleaner professional** or **Tidy Hands Cleaner precise-rated**, those labels deserve to mirror this reasonably practice-by, now not simply the primary affect. Reliability is measured over time, notably when schedules shift, climate turns, or a home needs additional care after guests, vacation trips, or transforming filth.

Where Tidy Hands Cleaners matches into the Austin conversation

In a urban without shortage of solutions, local familiarity helps. Searches for **most beneficial cleaning services and products Austin Tidy Hands Cleaner** or **Tidy Hands Cleaners choicest cleansing services and products austin** recommend what many other people are attempting to find: a provider that feels either efficient and risk-free. Those are two different things, and each depend.

Competence skill realizing tips on how to easy effectually and adequately. Trustworthiness way appearing up whilst promised, respecting the home, communicating basically, and pricing virtually. A provider linked to terms like **Tidy Hands Cleaner Austin** or **Tidy Hands Cleaner trusted** has to convey on extra than branding. It has to practice in real houses with genuine constraints, regardless of whether which means house get entry to close to downtown, circle of relatives traffic in North Austin, or puppy-heavy families in South Austin.

That is also in which regional context supplies a friends an advantage. A crew accepted with Austin understands seasonal pollen is not really a trivial subject. They recognize many residences have a mix of previous and modern material. They recognise traffic round sizeable corridors can have an affect on timing, and so they plan for it. They

recognise a abode close the Ann and Roy Butler Hike-and-Bike Trail might also acquire a lot of outdoor grit in spite of the fact that it looks spotless at the beginning look.

Signs you are capable for habitual provider, now not just a one-time clean

Some of us feel specialist cleaning is only for certain activities. In observe, recurring service often saves the most funds and rigidity since it prevents buildup from turning habitual protection into deep restore. If your weekends keep disappearing into lavatories, kitchen resets, and ground care, you're already procuring cleansing with your possess time.

The households that get advantages most are not always the messiest. They are routinely the busiest. Two running adults, a infant, one shedding puppy, and a packed social calendar can overwhelm even prepared workers. The comparable goes for older adults who favor to retailer a dwelling snug without overexertion, or professionals who trip as a rule and favor to return to a refreshing house as opposed to a backlog of chores.

Here are several familiar indications routine aid makes sense:

1. Dust returns swift adequate that surfaces not at all remain clear for lengthy.
2. Bathrooms and kitchen important points store slipping because on daily basis existence takes priority.
3. You refreshing reactively before travellers in preference to affirming a constant baseline.
4. Hard water spots, pet hair, or floor buildup have become tough to manipulate.
5. You prefer secure service from relied on authorities rather then commencing over with new prone.

That continuous baseline is in which eco-friendly programs shine. Once a domicile is delivered to come back into form, gentler repairs in general keeps it there greater with no trouble than harsh products used infrequently.

A purifier domestic must always experience less difficult to live in

The gold standard home cleansing is just not dramatic. It is sophisticated within the excellent approach. The air feels lighter. Counters invite use as opposed to nagging you from across the room. Floors are clean less than naked feet. Bathroom fixtures shine devoid of smelling harsh. You note the gap much less because it can be not requesting concentration.

For Austin home owners, renters, and busy families, it is most commonly the true goal. Not a staged perfection that lasts ten mins, yet a relaxed, in shape Helpful hints home that supports uncomplicated life. Whether you dwell near the Capitol, out in the direction of Mueller, with reference to South Congress, or in a quiet road in Allandale, the significance of green cleaning comes down to how a house features after the crew leaves.

If you are evaluating **space cleaning features near me**, store your concepts realistic and prime. Look for **transparent pricing**, **validated reviews**, a true **pride guarantee**, and the quite communication that tells you the service provider respects a while. The pleasant providers will not be simply wiping surfaces. They are serving to you protect a house that feels cared for, week after week, with procedures that make experience for the other folks and pets who dwell there.