If you ask ten people, “How much does a Times Square billboard cost?”, you will get ten wildly different answers. One person has seen a social post promising a times square billboard $40 slot. Another has heard that a billboard in Times Square costs six figures. Both can be true, depending on what “billboard” means, how long the ad runs, what screen you are buying, and whether you are purchasing a premium campaign or a tiny slice of shared digital inventory.

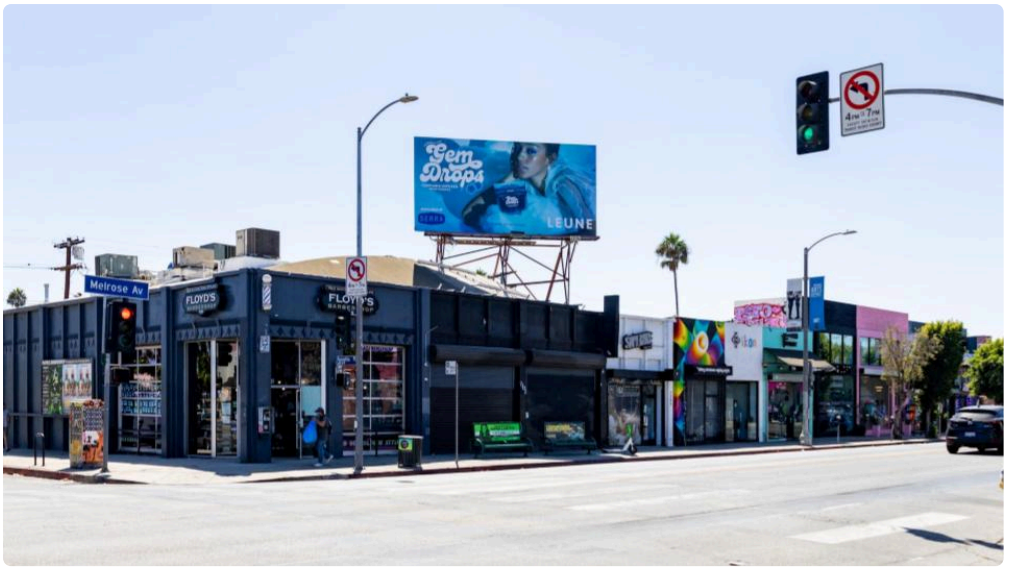

That gap is exactly why the phrase *times square billboard cost for 30 seconds* creates so much confusion. Thirty seconds sounds simple. In reality, pricing hinges on visibility, repetition, placement, daypart, creative length, and whether your ad appears on one of the giant landmark displays or on a lower-tier digital board that rotates many advertisers.

The short version is this: a 30-second Times Square billboard placement can cost anywhere from under $100 for certain highly limited promotional packages to several thousand dollars, and in premium cases much more, for a short-term digital run. If you are talking about a true marquee display, exclusive ownership, or sustained frequency over a meaningful period, the budget climbs fast.

That matters because most advertisers are not just buying “30 seconds.” They are buying proof, attention, content, prestige, or social currency. A startup founder wants investor credibility. A musician wants a launch moment. A family wants a birthday surprise. A brand manager wants foot traffic and earned media. Those are different goals, and the right spend changes with the goal.

Why the 30-second price is so hard to pin down

Times Square is not one billboard. It is a billboards in miami market.

Some displays are iconic, massive, and visible from multiple angles with heavy pedestrian density. Others are smaller digital screens in the broader district that still qualify as a billboard in Times Square, but do not command the same premium. Some inventory is sold directly by media owners. Some is resold through agencies. Some is packaged into self-serve offerings where your ad appears briefly in a larger rotation.

That is why “time square billboard cost” and “times square billboard cost” often produce contradictory search results. One listing may refer to a personal message package with a short playback on a shared screen. Another may refer to a commercial ad buy with production support, trafficking, and a guaranteed number of plays. Another may quote a monthly rate for a top-tier unit.

When people search *times square billboard cost for 15 seconds*, *times square billboard cost for 30 seconds*, or *times square billboard cost for 1 minute*, they are usually trying to compare a simple duration. The problem is that duration alone is not the whole product. Thirty seconds once is not the same as thirty seconds repeated every hour across a day. One minute at 3 a.m. Is not the same as one minute during peak tourist flow. A screen tucked off the main sightline is not the same as a major wraparound display.

In practice, the ad rate is driven by exposure quality, not just a stopwatch.

What a realistic price range looks like

For short-form placements on shared digital screens in the area, personal or small-business packages can start low. This is where you may see offers tied to a birthday greeting, graduation message, engagement reveal, or micro-promotion. In those cases, a times square billboard birthday message cost might fall in the tens or low hundreds of dollars, especially if the message plays briefly, appears in a rotation, and is booked through an aggregator or promo platform.

That is the context behind headlines like *times square billboard $40*. It usually does not mean you own a giant billboard for 30 seconds the way people imagine from movies. It often means your creative is inserted into a scheduled loop on a participating digital board, sometimes at a non-peak time, sometimes for a limited number of plays, and often with specific formatting rules.

For a more conventional advertising buy, the numbers rise quickly. A modest short-term digital package in the district may run from a few hundred dollars into the low thousands, depending on frequency and screen quality. A 15-second or 30-second spot purchased as part of a broader loop may be affordable for small brands if expectations are realistic. Once you move toward higher-visibility placements, guaranteed impressions, prime timing, or direct bookings on better-known boards, you are often looking at budgets from several thousand dollars upward.

At the top end, major Times Square spectaculars can command extremely high rates, especially for extended ownership, exclusive takeovers, or premium seasonal windows. If someone asks, “What is the most expensive billboard in Times Square?”, they are usually talking about those signature displays that function almost like landmarks. Those are not really comparable to a small 15-second shared slot. They sit in a different universe of visibility and pricing.

Comparing 15 seconds, 30 seconds, and 1 minute

A lot of buyers assume pricing scales neatly. If 15 seconds costs X, then 30 seconds should cost double, and 1 minute should cost four times as much. Media owners do not always price it that way.

For shared digital inventory, a 15-second unit may be the default building block. A 30-second ad can be priced as two units, but sometimes a seller will offer packaging that narrows the gap. That is especially common when they want to fill remnant inventory or attract first-time advertisers. On the other hand, a full 1-minute placement may not be efficient at all if the board typically rotates short creatives. In some cases, the operator would rather sell multiple shorter ads than one longer creative, so the price may increase disproportionately.

As a rough working framework, a times square billboard cost for 15 seconds can be the entry point for buyers testing the waters. A times square billboard cost for 30 seconds is often the sweet spot for people who want enough time for a visual reveal, a brand logo, a URL, and a memorable call to action. A times square billboard cost for 1 minute starts to make sense when the message is emotional, event-driven, or built for on-site video capture, but it is not automatically the best value.

That last point matters. In outdoor advertising, repetition beats length more often than people think. A strong 10 to 15 second message repeated several times can outperform a single longer ad. In Times Square, where people are moving, filming, chatting, and distracted by dozens of screens at once, clarity wins. If you stretch creative to fill a minute without a reason, you can pay more and communicate less.

The hidden difference between “seen in person” and “seen on social”

Many first-time buyers are not actually buying pedestrian reach. They are buying footage.

This distinction changes everything.

If your real goal is to stand in Times Square, film the screen, and post the moment online, then a lower-cost shared board may be enough. That is why micro-packages sell well for birthdays, proposals, album releases, and founder milestones. The value is not the gross audience count. The value is the proof that your message appeared in Times Square.

That is where searches like *times square billboard today live* come into play. Buyers want to know whether they can watch it happen, capture it, or verify playback. For many social-first uses, confirmation matters more than traditional media metrics.

If, however, your aim is brand lift among tourists, commuters, and passersby, then a bargain placement can disappoint. I have seen small businesses celebrate a “Times Square campaign” that looked underwhelming in person because the screen was smaller than expected, the rotation was crowded, and the ad was too dense to read at a glance. The photo still looked great. The actual ad performance was another story.

That is not a reason to avoid lower-priced inventory. It is a reason to match the buy to the objective.

What drives the price more than duration

A short ad on a prime screen can be more valuable than a longer ad on a forgettable one. The biggest pricing levers are usually placement, frequency, and timing.

Placement is obvious but often underestimated. A true centerpiece board with broad sightlines justifies a premium because people cannot miss it. A secondary display in the district can still be useful, but it should not be priced or judged like the headline units.

Frequency is where many buyers get tripped up. A single 30-second playback can be ceremonial. It is rarely a serious media plan on its own. If you are running a commercial campaign, you want to know how often the creative appears and over what period. The right question is not only “How much does the Times Square billboard cost for 15 seconds?” It is also “How many times will my 15-second ad run, on which screen, and during what hours?”

Timing matters because Times Square has peaks and valleys. A Friday evening in holiday season is not the same as a weekday morning in an off-peak month. Sellers know this, and rates reflect it.

Creative complexity can also affect cost. Some screens accept simple static or lightly animated files with standard specs. Others involve adaptation, approvals, or technical constraints that add labor. If your ad needs versioning, QR code testing, legal review, or same-day changes, the operational side of the buy becomes part of the real cost.

Times Square billboard rental versus buying a package

People often use the phrase *time square billboard rental* or *times square billboard rental* as if they are renting the entire screen the way you might rent a venue. Sometimes that is essentially what happens with premium takeovers. More often, especially at lower budgets, you are renting time within a rotation.

That distinction is crucial.

If you rent an exclusive window on a major display, you are paying for control, share of voice, and impact. If you buy into a rotating loop, you are paying for a slice of visibility. Neither is inherently better. They do different jobs.

For personal moments and social amplification, a rotating package can be perfect. For a product launch, investor campaign, fashion drop, or major event, partial visibility may not deliver what you need. I have watched brands spend just enough to say they were in Times Square, then regret not spending enough to actually own the moment. Half-measures tend to underperform when the ambition is high.

Where companies like Plug Talk Media fit in

The growth of resellers and packaged booking services has changed this market. Platforms and agencies, including providers such as Plug Talk Media, sometimes shortened to PTM, make it easier for smaller buyers to access inventory that used to feel out of reach. That can be a good thing. It opens the door for creators, local businesses, and individuals who are not placing major media buys through traditional out-of-home agencies.

If you are comparing Plug Talk Media or similar services, the smart move is to read the package details with a buyer's eye. Ask what screen is included, how long the creative appears, how many total plays are guaranteed, whether filming support is included, and what happens if weather, crowds, or technical issues affect your shoot.

The package can still be a great value even if the raw ad time is brief. In many cases, the convenience is part of what you are paying for. Creative guidance, upload support, scheduling, and confirmation have value, especially for one-time buyers.

But do not confuse accessibility with equivalence. A low-cost PTM-style offer is not competing with a flagship billboard takeover. It is competing with other short-form, shareable visibility products. Judged on those terms, it can make a lot of sense.

The cheapest option is not always the best bargain

I have seen two recurring mistakes.

The first is overpaying for prestige without a plan. A founder wants the bragging rights of a Times Square billboard, spends heavily on a short run, and then has no landing page, no filming crew, no PR angle, and no follow-up distribution. The ad appears, disappears, and leaves very little behind.

The second is buying the absolute cheapest package and expecting mass-market impact. A $40 or $100 placement may be an amazing keepsake or a clever social asset. It is rarely a substitute for a sustained advertising strategy.

The better question is not "What is the cost of advertising on Times Square?" as if there were one answer. The better question is, "What result am I trying to buy, and what is the least I can spend without undercutting that result?"

That shift in thinking saves money.

How to decide whether 30 seconds is the right format

A 30-second Times Square buy works best when the message needs a little room but still has to land fast. That includes teaser trailers, launch visuals, countdowns, event promos, milestone announcements, and direct-response creative with a very simple call to action.

If your creative relies on reading multiple lines of text, 30 seconds may still be too long and too little at the same time. Too long, because people will not stand still and absorb a dense message. Too little, because your content needs an entirely different medium. Times Square rewards bold imagery, sparse copy, and one unmistakable idea.

For that reason, some brands are better off buying more frequent 15-second placements than one longer 30-second or 1-minute unit. Others, especially those producing a hero video for social and press, benefit from the longer window because it allows for a cleaner on-camera reveal.

I usually advise clients to storyboard the moment from the viewer's perspective. What does a distracted pedestrian understand in three seconds, five seconds, ten seconds? What does the person filming from the curb capture? If the message is not obvious without explanation, the buy is not ready.

Reasonable budgeting scenarios

A practical way to frame the market is to think in three tiers.

At the entry tier, you have celebratory or creator-focused packages. These may satisfy searches like *times square billboard birthday message cost* or the ultra-low-price curiosity around a times square billboard $40 offer. They can be ideal for gifts, announcements, and social content, provided you understand the limitations.

In the middle tier, you have small business and emerging brand campaigns that buy short-form digital rotation with more intentional scheduling and stronger screen selection. This is where many 15-second and 30-second buyers land when they care about both the in-person moment and the promotional value.

At the premium tier, you have major out-of-home campaigns, takeovers, and flagship placements where duration becomes only one line item in a much bigger visibility play. Here, the phrase *times square billboard cost for 1 minute* barely scratches the surface, because the real purchase is dominance.

Notice how different those tiers are. That is why article headlines that promise a single answer tend to mislead. There is no universal Times Square rate card that makes sense without context.

Questions worth asking before you spend a dollar

Before booking a billboard in Times Square, ask for the exact screen location, proof of playback terms, file specs, and whether the quoted rate includes production, revisions, and taxes or fees. Ask what the ad will look like in daylight and at night. Ask whether your content category requires review. Ask how far in advance you need to book if you want a specific date.

Also ask the unglamorous question most first-time buyers skip: what do I do with this after it runs?

If the answer is "nothing," you may be buying a thrill, not a campaign. That is fine if a thrill is the objective. It is wasteful if you are measuring leads, awareness, or sales.

The best Times Square activations create multiple layers of value. The screen appearance itself is one layer. The live filming is another. Social distribution is another. Press outreach can be another. Partner amplification can be another. Once you think that way, the right budget often becomes clearer.

So, how much does a Times Square billboard cost for 30 seconds?

For a very short, shared digital placement, it can be surprisingly affordable. For a meaningful commercial ad with *Click here for more* stronger placement and repeat plays, it can run from hundreds to thousands. For premium screens and high-impact executions, it can go far beyond that.

That answer may sound broad, but broad is honest here.

The smarter pitch is this: if your goal is symbolic presence and social proof, a modestly priced 30-second package can be enough. If your goal is real advertising weight in the most famous media district in the country, expect to pay for that privilege. Times Square is one of the few places where visibility, spectacle, and bragging rights all carry a premium, and the market prices them accordingly.

A times square billboard can be a gimmick, a memory, a launch tool, or a serious media asset. The cost depends on which one you are trying to buy.

Plug Talk Media 4121 18th Ave, Brooklyn, NY 11218, United States +13476400321 Plug Talk Media - Outdoor Advertising is a Brooklyn, NY agency specializing in out-of-home advertising—including billboards, wallscapes, transit ads, and street level furniture—for brands looking to stand out on the go.