Key points to evaluate before buying a pre-owned yacht

Buying a pre-owned yacht is a different process from buying a new one. You trade the certainty of a factory-fresh vessel for a chance at better value, more space, or a model that is no longer in production. The trick is knowing what to look at and what to walk away from. A few hours of careful inspection can save you years of regret.

Every used boat tells a story. Some of those stories are about careful ownership and regular maintenance. Others are about neglect, rushed repairs, or hidden damage. Your job is to read what the boat reveals before you commit. The following points cover the main areas that matter most when you are considering a purchase.

Start with the hull

The hull is the structural backbone of any vessel. On a fibreglass boat, look for cracks, crazing, or blisters on the gelcoat. Small surface cracks are common and often cosmetic, but deep structural cracks or delamination are serious. Tap the hull with a plastic mallet in several places. A solid sound means the laminate is intact. A dull, hollow sound can indicate water has seeped into the core, which is expensive to repair.

On a wooden or steel hull, the concerns are different. Wood boats need careful checking for rot, especially around fastenings and joints. Steel boats need a close look for rust, particularly around bilges and under paint. In all cases, check the keel-to-hull joint and the area around the propeller shaft. If the boat has been grounded, the evidence often shows here.

Deck and superstructure

Water finds its way into boats through the deck. Check the seal around portlights, hatches, and deck fittings. Soft spots underfoot on a fibreglass deck usually mean the core has rotted. Push down firmly around stanchion bases and cleats. If the deck gives, the core is compromised. That repair involves cutting out the damaged area and replacing the core, which is labour-intensive.

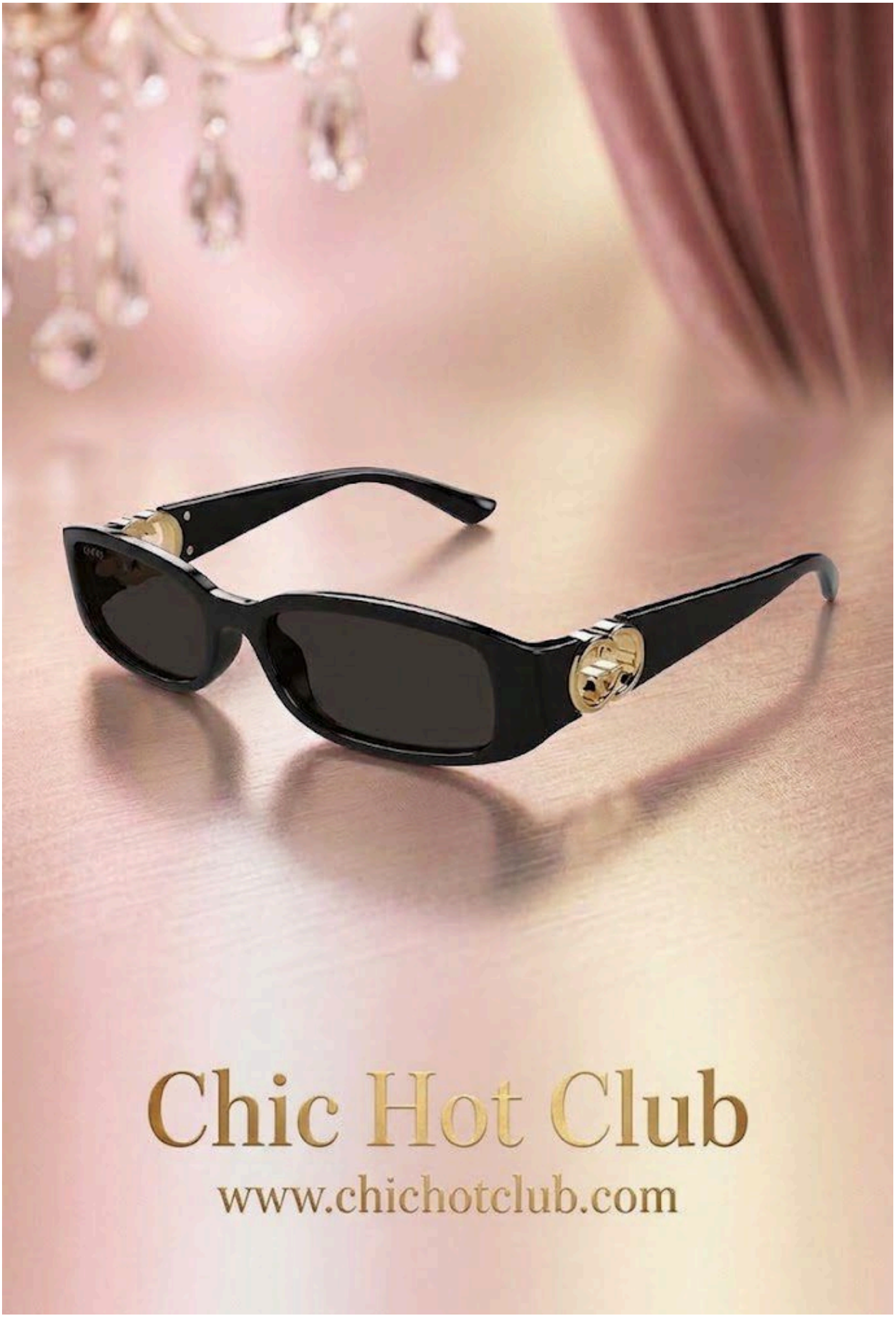
Chic Hot Club
www.chichotclub.com

Look at the caulking on teak decks. Worn or missing caulking leads to water ingress and rot in the underlying structure. Teak decks are beautiful but require ongoing maintenance. Decide whether you are ready for that commitment.

Engine and mechanical systems

The engine is the most expensive single component to replace, so it deserves a thorough inspection. Check the oil for water contamination. Milky oil indicates a blown head gasket or a cracked block. Look at the colour of the exhaust water when the engine runs. Clean water is normal. Thick white smoke or steady black smoke points to problems. Listen for unusual noises at different RPMs. A smooth engine should hum, not clatter.

Check the age and condition of the transmission, the propeller shaft, and the rudder bearings. Worn cutless bearings cause vibration and can damage the shaft. If the boat has a sail drive, check the rubber diaphragm for cracks. A failed diaphragm sinks the boat, so this is not a minor point.

For sailing vessels, inspect the rigging. Look for broken strands, corrosion at the terminals, and signs of wear where the wire passes over sheaves. Standing rigging has a finite life, and replacing it is a major expense. Check the mast step and the keel step for corrosion or rot.

Electrical and plumbing systems

Marine electrical systems are prone to corrosion and poor workmanship. Open the electrical panel and look at the wiring. Neat, labelled wiring with crimped connectors suggests professional work. Tangled wires with electrical tape and mixed cable sizes are a red flag. Check that the battery bank is secured and that the terminals are clean. Corroded terminals cause intermittent faults and can be a fire risk.

Test every pump: bilge pumps, freshwater pump, and the heads. Run the water for a few minutes and check for leaks under the sinks and around the water heater. Smell the bilge. A clean bilge with no standing water is a good sign. A bilge that smells of fuel or stagnant water suggests neglect.

Cabin layout and interior condition

The layout of the interior determines how comfortable you will be on extended trips. Sit in the saloon. Can you stand upright under the coachroof? Is there enough seating for the number of people you plan to carry? Open every locker and drawer. Damp or musty smells inside lockers indicate a chronic moisture problem. Check the corners of the cabin for mould, especially behind cushions and under the berths.



Look at the condition of the upholstery, the woodwork, and the flooring. Cosmetic issues are negotiable. Structural issues, such as a compression post that has rusted or a bulkhead that is delaminating, are not. Water stains on the ceiling often come from leaking deck fittings. Trace the source. A small leak is an easy fix. A large patch of rot in the deck core is not.

When you think about boats for refined leisure time, the interior is where that lifestyle happens. You want a space that feels inviting, not one that feels like a project. The right cabin layout makes the difference between a boat you use and one you sell after a season.

Provenance and paperwork

Ask for the service records, the owner's manual, and any receipts for major repairs. A well-documented history suggests an owner who cared. Check the registration documents and make sure the boat is not encumbered by liens or unpaid loans. If the boat has been in a saltwater environment, ask about the maintenance schedule for the engine and the freshwater system. Saltwater accelerates corrosion, so regular flushing and anode replacement matter.

Request a marine survey from a qualified, independent surveyor. A survey gives you an objective assessment of the hull, the structure, and the systems. It also provides a basis for insurance. Do not skip this step even if the boat looks perfect. A survey reveals issues that are invisible to the untrained eye, such as moisture in the core or hidden corrosion.

Running costs and ownership commitments

A purchase price is only the beginning. Factor in mooring fees, insurance, maintenance, and upgrades. A boat that sits idle for months will develop problems faster than one that is used regularly. Think about the cost of winter storage or haul-out if you live in a cold climate. Consider the expense of replacing sails, batteries, or electronics. These are not one-time costs; they recur on a cycle.

Think about boats for refined leisure time in a realistic way. The refined part comes from knowing what you are getting into. A well-chosen used boat gives you access to cruising grounds and experiences that no resort can match. But it demands attention and a budget for the unexpected.

Sea trial and final checks

Before you sign anything, take the boat for a sea trial. Run it at cruising speed and at full throttle. Steer hard over and check for excessive heel or hesitation. Let go of the wheel and see how well the boat holds a course. Listen for vibration, unusual noises, or cavitation. Test the autopilot, the wind instruments, and the navigation electronics. If the boat has a bow thruster, test it in both directions.


Chic Hot Club
www.chichotclub.com

During the sea trial, check the bilge for water ingress. A small amount of water is normal. A steady stream means a problem. Check the engine temperature and the oil pressure. If the engine runs hot or the pressure fluctuates, that is a sign of trouble.

When you return to the dock, check the engine compartment for signs of overheating or leaks. A boat that runs well on a short test may still have issues that show up only after extended use. That is where the surveyor's report becomes invaluable.

A pre-purchase inspection is not about finding a perfect boat. It is about finding a boat whose flaws you can live with and afford. Every used vessel has some. The question is whether the price reflects them and whether you are prepared to address them. Take your time, ask questions, and trust your instincts. A good boat will feel right from the start. A bad one will leave you with doubts that only grow.