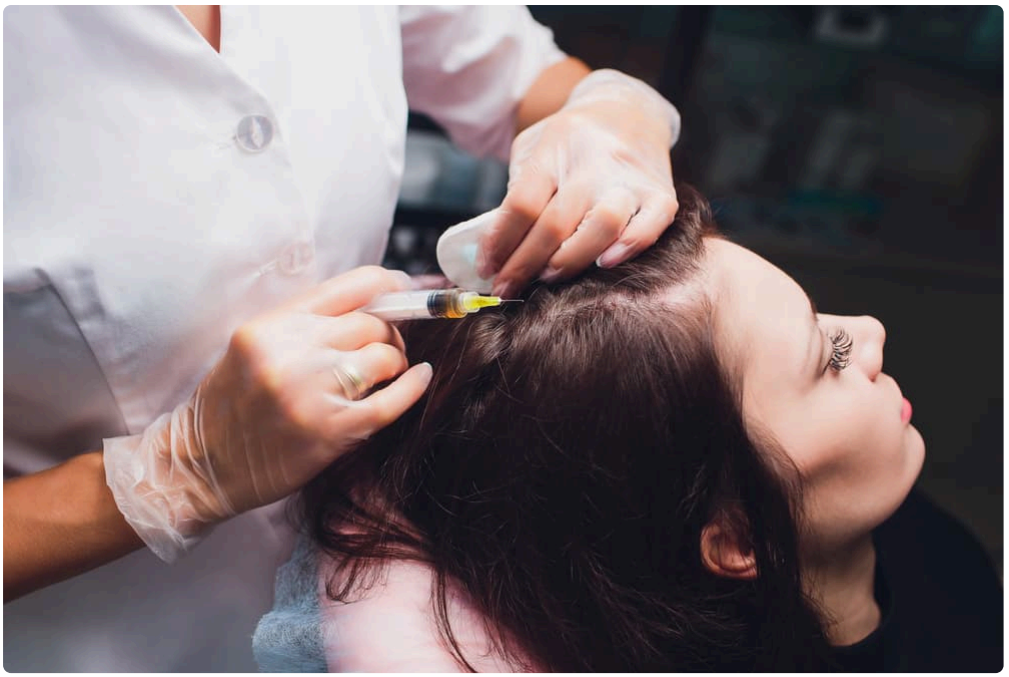

Hair restoration has changed quickly over the past several years, and with that growth has come a lot of hopeful marketing, mixed terminology, and uneven patient education. If you are considering Stem Cell Hair Treatment Fort Collins, the most important part of the process may happen before any appointment is booked or any deposit is paid. It happens when you start asking the right questions.

People often begin this search at a vulnerable moment. They have noticed widening parts, more scalp showing in bright light, shedding in the shower, or temples that no longer look the way they did two years ago. Some have already tried minoxidil, supplements, platelet-rich plasma, prescription medication, or low-level laser therapy. Others are drawn in by photographs and phrases like regenerative medicine, stem cell activation, or natural hair revival. The problem is that those terms do not always mean the same thing from one clinic to the next.

That is why a careful conversation matters. Not every patient is a good candidate. Not every treatment sold under the “stem cell” label is actually the same type of procedure. Not every thinning pattern responds equally well. And not every provider has the training or honesty to say, “This may not do much for you.”

If you are exploring Stem Cell Hair Treatment Fort Collins, these are the questions worth asking before you move forward.

Start with the most basic question: what exactly is being offered?

This sounds obvious, but it is where many people get lost. “Stem cell hair treatment” is often used as a broad marketing phrase, not a strict medical description. One clinic may be referring to a procedure that uses exosomes. Another may mean a treatment derived from adipose tissue. Another may be offering platelet-rich plasma and using regenerative language around it. In some cases, the treatment is designed to stimulate weak follicles that are still alive. In others, the goal is scalp healing and improved growth conditions rather than true follicle regeneration.

Ask the provider to explain, in plain language, what is being injected, applied, or otherwise used. If they cannot describe the treatment clearly without falling back on vague claims, that is useful information.

A strong answer should tell you whether the treatment uses your own biologic material, a donor-derived product, a processed cellular product, or a non-cellular signaling product. It should also clarify whether the treatment is

being positioned as a substitute for established options or as part of a broader plan. That distinction matters, because many people do best with combination care rather than a single intervention.

Patients are often surprised to learn that the phrase “stem cell” may not mean live stem cells are being transplanted into the scalp in the way they imagined. Sometimes the benefit being discussed has more to do with growth factors, signaling molecules, or tissue support than with stem cells themselves. That does not automatically make the treatment illegitimate, but it does mean you should understand what you are buying.

What kind of hair loss do I actually have?

This may be the single most important question in the entire consultation.

Hair loss is not one condition. Male pattern baldness, female pattern hair loss, telogen effluvium, traction alopecia, postpartum shedding, inflammatory scalp disease, and scarring alopecia do not behave the same way. A treatment that may help miniaturized follicles in androgenetic alopecia is not likely to solve hair loss caused by active autoimmune inflammation or untreated thyroid disease.

A competent provider should examine your scalp closely and discuss the likely diagnosis before recommending a procedure. In some cases, they may suggest lab work, a dermatology evaluation, or even a biopsy if the presentation is unusual. That is not a delay tactic. It is good medicine.

I have seen people chase expensive procedures when the real issue was iron deficiency, rapid weight loss, medication changes, hormonal shifts, or a chronic scalp condition that needed medical management first. There is nothing glamorous about hearing that your answer begins with bloodwork, prescription treatment, or a change in styling habits, but it is far better than paying for a regenerative procedure that had little chance of helping.

Ask the clinic how they distinguish between temporary shedding and progressive follicle miniaturization. Ask whether they routinely turn patients away when the diagnosis does not fit the treatment. A practice that never finds anyone to be a poor candidate deserves extra scrutiny.

Am I a good candidate, or just a hopeful one?

A lot of hair restoration consultations drift into optimism too early. The real question is not whether the procedure can help someone. It is whether it is likely to help you.

The best candidates for Stem Cell Hair Treatment Fort Collins are usually people who still have partially functioning follicles. In simple terms, that means the hair is thinning, not completely gone, and the scalp still shows evidence that those follicles may be responsive. Someone who has had smooth, shiny bald areas for years may need a very different conversation, often one involving hair transplantation rather than injectable or biologic therapy alone.

This is where providers should be honest about the limits. Hair restoration rarely means returning to the density you had at age nineteen. More often, success looks like slower shedding, improved shaft caliber, better density in thinning zones, or stronger support for other treatments already in use.

Ask the provider what makes you a good candidate and what factors work against you. If they say your age, duration of hair loss, scalp health, family history, hormone status, or current medications do not matter, that is a problem. Those details often matter quite a bit.

What results are realistic for my degree of hair loss?

This question separates thoughtful practices from sales-driven ones.

The word “results” can mean many things. One patient wants less shedding. Another wants the part line narrowed. Another wants visible temple fill. Another wants enough density to stop using hair fibers. These are not interchangeable goals, and the expected outcome depends on where you are starting.

Ask the clinic to describe realistic expectations in your case. Not in general. Not in best-case terms. In your case.

You should also ask when results typically become visible. Hair biology is slow. Even a treatment that works well does not create a dramatic cosmetic change in ten days. Shedding cycles, growth phases, inflammation, and follicle response all take time. Clinics that promise immediate, dramatic regrowth are usually leaning more on persuasion than science.

A grounded discussion may include phrases like improvement in three to six months, continued changes over six to twelve months, variable response by region of the scalp, or the need for maintenance sessions. Those answers may feel less exciting, but they are usually more trustworthy.

Before-and-after photographs can help, but only if they are interpreted carefully. Lighting, hair length, styling, angle, wetness, and camouflage products can all make a major difference. Ask to see cases that resemble your pattern of loss, hair texture, age range, and sex. Thick dark hair and fine light hair photograph very differently, and that matters when you are evaluating outcomes.

What evidence supports this treatment in your practice?

You do not need a lecture filled with jargon, but you do deserve more than “patients love it.”

A provider offering Stem Cell Hair Treatment Fort Collins should be able to talk about clinical rationale, expected mechanisms, and where the treatment fits relative to more established options. They should also be able to discuss their own experience, including how long they have offered it, how they select patients, and what kinds of outcomes they tend to see.

There is a practical difference between early-stage promise and proven reliability. Many regenerative treatments in aesthetics and hair restoration occupy that in-between space where the biologic theory is plausible, some clinicians report meaningful improvements, but the evidence base is still developing and standardization is limited. That does not mean the treatment has no value. It means the conversation should be honest.

Ask what the provider has seen in patients similar to you. Ask how often they repeat treatment. Ask what percentage of patients need combination therapy to get visible change. When practitioners answer with nuance instead of certainty, it often reflects real experience.

Who performs the procedure, and what is their training?

Titles can be misleading. In some clinics, the person you meet at consultation is not the person doing the procedure. In others, much of the process is delegated. That is not always inappropriate, but you should know exactly who is responsible for the evaluation, the injections, the biologic preparation if applicable, and the medical decision-making.

Hair restoration sits at the intersection of aesthetics, dermatology, and procedural medicine. Technique matters. So does diagnosis. A rushed injection session in the wrong patient is not redeemed by elegant branding.

Ask who will examine your scalp and make the diagnosis. Ask who performs the procedure from start to finish. Ask how many of these treatments they have done. Ask what they do if results are disappointing or if your

pattern changes over time.

A provider with mature judgment will also discuss alternatives, including doing nothing right now. That kind of restraint is often a better sign than a glossy treatment menu.

What are the risks, side effects, and unknowns?

One of the stranger habits in aesthetic medicine is describing procedures as “natural” in a way that implies “risk-free.” Biology does not work like that.

Even when a treatment uses biologic material or regenerative signaling, there can be discomfort, swelling, bruising, tenderness, temporary shedding, irritation, uneven response, and disappointment. If tissue harvesting is involved, there may be additional soreness, healing time, or minor procedural risks. If a donor-derived product is used, questions about sourcing, processing, and oversight become even more important.

There is also the quieter risk that patients often overlook: losing time while progressive hair loss continues. If you rely on a treatment that is not strong enough for your pattern and skip therapies with more established benefit, you may lose ground that becomes harder to recover later.

A good consultation should not just list obvious side effects. It should also explain uncertainty. Regenerative treatments may not be standardized across practices. Protocols vary. Follow-up intervals vary. Outcome measurement varies. If the clinic speaks as though every patient responds beautifully, you are not hearing the whole picture.

How many sessions will I need, and what does maintenance look like?

This is where sticker shock often begins, not because one session is always unaffordable, but because the full plan is rarely just one visit.

Some patients need an initial series. Others are treated once and reassessed. Many require maintenance over time if the response is good and the underlying hair loss process is still active. Hair loss is often chronic. That means the strategy must account for Stem Cell Hair Treatment Fort Collins what happens six months or a year later.

Ask whether the quoted price covers one treatment or a full protocol. Ask what they recommend if you improve and want to maintain results. Ask how they decide when to repeat treatment. Ask whether the plan changes if you are also using medication, PRP, or low-level laser therapy.

The honest answer may be that maintenance depends on your diagnosis, response, and goals. That is fine. What you want to avoid is a vague promise up front followed by repeated pressure to buy more sessions after the fact.

What will the total cost be, not just the starting cost?

Hair restoration pricing can get slippery quickly. Consultation fees, scalp imaging, biologic processing fees, add-on topicals, aftercare kits, and follow-up injections can all turn a simple quote into something much larger.

Ask for the full expected cost range based on the plan being recommended. If the clinic cannot give an exact number, they should at least be able to describe the likely range for the first year. It is also reasonable to ask what happens if you see minimal improvement. Is there any reevaluation process built in? Are follow-up visits included? Will they recommend moving to another approach?

This is not just about affordability. It is about whether the treatment makes sense relative to alternatives. For one patient, a regenerative procedure may be a worthwhile investment because they cannot tolerate certain medications and want a less invasive option than surgery. For another, the same money might be better allocated to a transplant consultation, medical therapy, or a more established multi-modal plan.

Should this be combined with other treatments?

For many patients, the best answer is yes.

Hair restoration often works best when approached as a long game. If you have active androgenetic hair loss, the issue is not just weak follicles today. It is the continued influence of the underlying process over time. That is why many providers combine regenerative procedures with prescription therapy, topical treatment, nutritional correction when needed, scalp care, or device-based support.

Ask whether the clinic expects Stem Cell Hair Treatment Fort Collins to stand alone or function as one piece of a larger plan. If they present it as a cure-all, be cautious. Most experienced clinicians know that combination treatment frequently outperforms one isolated intervention.

This is also the moment to discuss what you are willing and not willing to do. Some patients do not want oral medication. Some are trying to avoid surgery. Some want the least downtime possible because of work obligations. Those preferences matter, and a useful plan respects them while staying realistic.

What happens if it does not work for me?

This question can feel pessimistic, but it is one of the smartest ones you can ask.

Medicine is full of variable response. Hair restoration is no exception. Some people respond clearly. Others get subtle benefit. Others do not see enough change to justify repeating the procedure. A serious clinic should be willing to discuss that openly.

Ask what their next step would be if you had little improvement after the expected timeframe. Would they reassess the diagnosis? Recommend medical treatment? Suggest a transplant evaluation? Advise stopping and not spending more? The answer tells you a lot about whether they are practicing medicine or simply selling procedures.

When a provider can map out Plan B before you begin Plan A, it usually means they are thinking about your outcome, not just the transaction.

Questions worth bringing to the consultation

If you want a short list to keep on your phone during the appointment, these are the questions that tend to reveal the most:

1. What exactly is the treatment made of, and how does your clinic define “stem cell” in this context?
2. What type of hair loss do you believe I have, and how certain are you?
3. What result is realistic for my pattern of thinning, and when would I expect to notice it?
4. How many sessions and maintenance visits do you usually recommend for someone like me?
5. What would you suggest instead if I were your family member and this treatment were not the best fit?

That last question often changes the tone of the room. It moves the discussion away from polished sales language and toward professional judgment.

Warning signs that deserve a pause

Not every concern means a clinic is bad, but a few patterns come up often enough that they are worth noting:

- The staff cannot clearly explain what is being used or how it differs from other regenerative treatments.
- You are promised dramatic regrowth regardless of diagnosis, age, or duration of hair loss.
- The consultation focuses more on financing and same-day discounts than scalp evaluation.
- No one discusses alternatives, maintenance, or the possibility of a limited response.
- Before-and-after photos look impressive, but the clinic will not show cases similar to yours.

A strong practice does not need to rush you. Hair loss can be emotional, but the decision should still feel deliberate.

Why local context matters in Fort Collins

There is also a practical side to seeking Stem Cell Hair Treatment Fort Collins specifically. Follow-up matters. So does access if you have questions after the procedure, need progress assessment, or want to build a longer treatment plan over time. Hair restoration is rarely a one-visit relationship. Being able to return to the same clinic for standardized photos, scalp checks, and maintenance can make a meaningful difference in how your results are tracked and interpreted.

Fort Collins patients also tend to be active, outdoors-oriented, and busy. That changes the consultation in small but relevant ways. Downtime, exercise restrictions, scalp sun exposure, and scheduling around work or travel should all be discussed. A treatment that sounds manageable in theory may feel less convenient if you are expected to avoid intense workouts, wear hats differently, or limit sun on the scalp during a specific recovery window.

These details are not glamorous, but they affect satisfaction. The happiest patients are often not the ones who chased the biggest promise. They are the ones who understood what they were getting, what it could and could not do, and how it fit into the rest of their life.

The value of a measured decision

Hair loss treatment tends to attract extremes. On one side, denverregenerativemedicine.com Stem Cell Hair Treatment Fort Collins there is cynicism, the assumption that every new option is hype. On the other, there is wishful thinking, the hope that one advanced procedure will reverse years of change quickly and completely. Most people do best somewhere in the middle.

Stem Cell Hair Treatment Fort Collins may be a reasonable option for the right patient under the right clinical guidance. It may also be a poor fit, an adjunct rather than a centerpiece, or something to revisit after a better diagnosis is established. The difference usually comes down to the quality of the evaluation and the honesty of the discussion.

If you leave a consultation with a clearer understanding of your type of hair loss, your realistic upside, your likely costs over time, and your alternatives, that appointment was useful, whether or not you book treatment. If you leave with only excitement and no specifics, you probably need another opinion.

Hair restoration decisions reward patience. Ask careful questions. Push for precise answers. The right clinic will not mind. They will welcome it.

Denver Regenerative Medicine
155 Boardwalk Dr Ste 400 - #451
Fort Collins, CO 80525
(970) 578-3636

FAQ About Stem Cell Hair Treatment Fort Collins

How much does stem cell hair treatment cost in Fort Collins?

Prices vary by provider and the specific services quoted. Ask for a written estimate and whether it includes consultation, follow-up, or separate fees.

Who is a good candidate for stem cell hair treatment?

The cause of hair loss should be diagnosed first. A dermatologist can explain established treatments for that diagnosis and whether an investigational approach is appropriate to discuss.

What is the difference between stem cell hair treatment and a hair transplant?

A transplant moves existing follicles to areas of hair loss. Cell-based and exosome approaches for hair loss are investigational. Ask a licensed clinician about the evidence, risks, FDA status, and established alternatives for your diagnosis.