A Times Square billboard is one of those rare media buys that still stops people cold. Even in an age of fragmented feeds and skipped ads, a billboard in Times Square can turn a launch, a birthday surprise, a brand milestone, or a creator campaign into a public moment. That is the appeal. The challenge is that people often buy the fantasy first and ask practical questions later.

That is where a sharper process matters.

Plug Talk Media, often shortened to PTM, sits in an interesting lane of this market. The promise is simple enough: make a Times Square appearance more accessible, less confusing, and easier to activate than a traditional out of home buy. For a first-time buyer, that matters because Times Square pricing is not one number. It shifts based on screen, time slot, daypart, frequency, duration, and whether you are buying a consumer-facing celebratory spot or a broader advertising package.

If you have ever searched phrases like “How much does a Times Square billboard cost?” or “What is the cost of advertising on Times Square?”, you already know how messy the answers can get. You will find everything from a low-ticket social promotion to premium placements that rival major media campaigns. Both can be true. They are just not the same product.

What follows is the PTM playbook for renting a Times Square billboard effectively, with the kind of judgment that saves money, reduces avoidable mistakes, and improves the odds that your ad actually delivers the reaction you want.

The first truth, there is no single Times Square billboard cost

People want a clean figure. They ask, “How much does the Times Square billboard cost for 15 seconds?” or “What is the times square billboard cost for 1 minute?” That instinct makes sense, but the market does not work that neatly.

A times square billboard cost can vary from relatively modest short-format placements on rotating digital screens to eye-watering flagship buys on the most visible corners. If you are renting inventory through a platform or promotional reseller, you may see consumer-friendly entry points for a short clip. If you are negotiating a prime screen directly or through a media agency, the spend can jump dramatically based on exclusivity, traffic pattern, and screen prestige.

That is why terms like time square billboard cost, times square billboard rental, and times square billboard today live often show up together in search. People are trying to answer three different questions at once: what it costs, how to book it, and how to verify it actually ran.

PTM’s value, at least from a buyer’s standpoint, is less about making Times Square cheap and more about making the purchase understandable. That distinction matters. Cheap is not always effective. Accessible, transparent, and appropriately packaged often is.

Why people overspend, or underspend, on Times Square

Most bad billboard decisions in Times Square come from one of two errors.

The first is paying for symbolism without planning for outcome. A founder wants the social cachet of saying the brand appeared in Times Square. A family wants the birthday reveal. A musician wants a visual flex tied to a release. Nothing wrong with that. But if the real goal is PR pickup, user-generated content, foot traffic, or investor

optics, the screen alone is not enough. The campaign needs timing, creative discipline, and a distribution plan after the billboard goes live.

The second error is chasing the lowest advertised offer without understanding what is being bought. You might come across a “times square billboard $40” pitch and assume the entire Times Square experience costs less than dinner for two. In reality, that type of price point, when it appears, is usually tied to a very short slot, a highly specific format, a shared rotation, a promotional package, or a narrow set of conditions. It can still be useful. It just should not be confused with a dominant, premium, high-frequency ad buy.

This is where expectations need tightening. A low-cost spot can work beautifully for a birthday, engagement, artist shoutout, or social proof play. It is usually not the same thing as a sustained brand advertising campaign.

PTM’s playbook starts with the objective, not the screen

The smartest Times Square campaigns begin with a blunt question: what must happen after the ad appears?

If the answer is “I want someone to cry happy tears,” your approach will differ from a campaign built to attract customers, impress partners, or create launch-day content. A personal moment values readability, timing, and clean visual framing. A commercial campaign may need stronger calls to action, alignment with a product drop, and coordinated content capture from street level.

PTM’s practical edge is that it can package the process for buyers who do not live in media planning every day. But no vendor can fix a fuzzy brief. Before you even ask about **billboards in miami** a times square billboard cost for 15 seconds or a times square billboard cost for 30 seconds, get specific about the job the billboard has to do.

A fifteen-second loop may be enough for a concise, emotionally clear message. Thirty seconds gives you a little more room, though digital outdoor is rarely the place for complexity. A one-minute slot sounds attractive because it feels substantial, but longer is not automatically better. In many cases, a shorter message with stronger design lands harder than a longer piece that tries to explain too much.

The creative rules are stricter than most first-time buyers expect

Times Square is visually loud. That is part of the draw and part of the problem. Your ad is competing with motion, lights, density, and distraction on all sides. Buyers regularly make the mistake of designing for a laptop screen instead of for a crowded urban canyon where attention is partial and fleeting.

Good creative for a billboard in Times Square does not ask people to work. It delivers the point instantly.

Use fewer words than you think you need. Make names large. Use contrast aggressively. If it is a birthday or personal message, lead with the person’s name and the emotional trigger. If it is a brand spot, lead with the brand and one bus ad rental cost unmistakable message. If the ad will be filmed for social, consider how it reads both on the street and inside a vertical phone video later.

This is also the place to be honest about production quality. Grainy files, tiny text, weak color choices, and overcrowded layouts look worse on large digital displays than they do on your desktop mockup. PTM, or any service facilitating placements, can only present what you give them. Strong media buying does not rescue weak creative.

What the numbers usually mean when people talk about cost

A lot of the confusion around times square billboard cost comes from pricing shorthand. Buyers ask for the cost “for 15 seconds” or “for 1 minute,” but in digital out of home, those phrases can describe several different setups.

Sometimes the price refers to one appearance in a rotating schedule. Sometimes it refers to total airtime spread across multiple plays. Sometimes it includes basic proof of play, and sometimes that is an add-on. Sometimes the screen is in the true Times Square core, and sometimes it is nearby enough to benefit from the association while being less iconic and often less expensive.

If you are comparing offers, you need clarity on at least these five points:

1. Which exact screen or screens are included.
2. How many times the spot will run.
3. Over what total window the runs are distributed.
4. Whether content formatting or review is included.
5. What proof you receive after the billboard airs.

Without those details, a quoted time square billboard cost is barely useful.

As for broad expectations, a times square billboard birthday message cost can sit at the lower end of the market when bought as a short rotating digital spot through a consumer-facing platform. A branded campaign seeking premium visibility on a major screen, stronger frequency, or a more desirable time can escalate fast. There is a reason people also search “What is the most expensive billboard in Times Square?” The top inventory in that district lives in a different financial universe than entry-level celebratory placements.

The PTM way to think about short spots

The question “How much does the Times Square billboard cost for 15 seconds?” sounds straightforward, but it is only useful when tied to purpose.

Fifteen seconds is often enough for a birthday reveal, engagement message, graduation congratulation, artist promo card, or bold one-line brand statement. It can be ideal if your real goal is to capture a street-side video of the moment and repurpose that footage for Instagram, TikTok, or YouTube Shorts. In those cases, the billboard is both the event and the raw material.

The times square billboard cost for 30 seconds tends to attract buyers who feel nervous about brevity. Sometimes that extra time helps. Often it simply invites clutter. People start adding too many photos, too much copy, or an extra call to action that weakens the main one.

The times square billboard cost for 1 minute usually appeals on emotion. It feels grand. It sounds like more value. Yet if the screen rotates and foot traffic is fluid, the practical gain is not always proportional to the price. One well-timed, clean, unforgettable visual can outperform a minute-long sequence that tries to tell an entire story.

This is where PTM-style planning makes sense. Buy the shortest format that fully accomplishes the objective, then spend the saved budget on better creative or better content capture.

Renting effectively means thinking beyond the booking page

A Times Square activation is not just a media purchase. It is logistics, timing, proof, and downstream use.

If you are planning a surprise, the exact airing window matters more than almost anything else. I have seen otherwise good billboard ideas fall apart because the group arrived late, misunderstood the playback schedule,

or stood in the wrong place to see the screen clearly. The result was stress instead of celebration. The ad still ran, but the moment was lost.

If you are a business, you should think the same way. A billboard timed during a launch event, investor meeting, pop-up, or creator meetup carries more weight than one that runs at a random hour disconnected from everything else. Effective use of a times square billboard today live is often about synchronizing the display with an on-the-ground audience and a content team ready to capture it.

One practical note buyers forget: weather, crowd density, and ambient light affect both the in-person experience and the footage you bring home. Night can feel more cinematic. Daylight can produce cleaner skin tones and easier phone footage. Rain can add drama or ruin the shot, depending on your tolerance for chaos.

The smartest buyers use the billboard twice

The first use is obvious. People see it in Times Square.

The second use is where much of the real value shows up. That means filming the placement, photographing reactions, clipping the content into social assets, emailing it to clients, dropping it into a press kit, or using it as proof of momentum on a landing page. When that second use is planned from the start, the ROI picture changes.

This is one reason Plug Talk Media and similar services resonate. They fit a modern reality. Many buyers are not only purchasing physical visibility. They are purchasing a memorable piece of media that can travel online afterward. If that is your actual goal, make sure the billboard creative is optimized for both the giant screen and the phone screen that will distribute the moment later.

Common mistakes PTM buyers should avoid

Even a relatively simple times square billboard rental can go wrong if the basics are neglected. The pattern is familiar.

People send low-resolution files and assume the platform will “fix it.” They choose pale colors that disappear against the surrounding brightness. They write a paragraph because the message feels important, then wonder why nobody reading from the curb engages with it. They ask about cost before asking whether the selected screen angle will be visible in the kind of video they want to capture.

Here is the short version of what to watch:

1. Do not judge a screen by price alone, judge it by visibility and fit for your goal.
2. Do not overload the creative, one message beats five.
3. Do not ignore timing, both the airing window and your arrival plan matter.
4. Do not skip proof of play and content capture planning.
5. Do not assume a low advertised offer equals a premium Times Square presence.

Those five points save more disappointment than any flashy sales page.

So, how much does a Times Square billboard cost?

The honest answer is still, it depends, but it depends on knowable variables.

For a personal message or short celebratory digital spot, the price can be relatively attainable compared with traditional outdoor advertising, especially through packaged offers. That is why people searching for a times

square billboard birthday message cost often discover options that feel surprisingly within reach. On the other hand, if the goal is broad commercial impact on a prestigious, highly visible screen with repeated rotation during prime periods, the investment rises sharply.

That range is not a dodge. It reflects the market itself.

If you are asking, “How much does a Times Square billboard cost?” the better question is, “What level of Times Square presence do I actually need?” A short shared-screen appearance and a premium branded takeover do not belong in the same mental category.

And if you are asking, “What is the cost of advertising on Times Square?” remember that media cost is only one part of the spend. Creative preparation, travel, production support, photography, videography, and schedule coordination all affect the real budget.

When a lower-cost placement is the right move

There is no shame in choosing a smaller play if the objective is personal significance, social content, or a one-time surprise. In fact, that can be the more strategic decision.

A lower-cost PTM booking can deliver exactly what many buyers want: the iconic backdrop, the emotional punch, and the shareable footage. If you frame it correctly, a modest spend can produce an outsized result. The key is honesty. You are buying a moment, not pretending you are launching a multinational outdoor campaign.

That distinction is especially useful for creators, musicians, couples, graduates, and families. For them, the billboard’s meaning often has little to do with raw impression counts and everything to do with memory and symbolism. In those cases, accessibility matters more than maximum dominance.

When premium inventory makes sense

Premium inventory earns its price when visibility is central to the business case. Product launches, major brand announcements, entertainment releases, and campaigns designed for press or partner signaling may justify stronger screens, better placement, and more frequency.

If you need to impress more than your immediate circle, or if paid amplification and PR are stacked around the activation, then the billboard is no longer just a backdrop. It becomes part of a broader communications push. That is where screen quality, sightline, and repetition matter far more, and where an experienced media partner adds real value.

It also reframes the question “What is the most expensive billboard in Times Square?” The answer is not just trivia. It points to a truth about the district. In Times Square, location hierarchy is real, and premium exposure commands premium money.

The final PTM standard: buy clarity, not just screen time

The most effective Times Square buyers are not the ones who obsess over headline pricing. They are the ones who remove uncertainty before they pay.

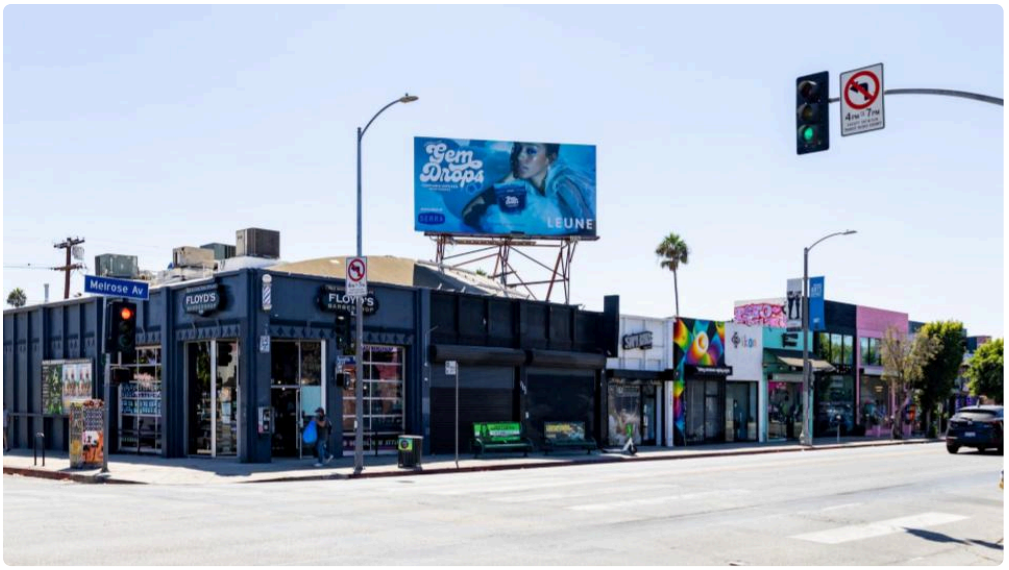

They know what the screen is, when it runs, how long it appears, what the creative needs to look like, where they should stand, what proof they will receive, and how they plan to use the resulting footage after the fact. That is the mindset Plug Talk Media should help reinforce.

If you approach a times square billboard rental with that level of clarity, the experience tends to feel powerful rather than chaotic. You stop asking vague questions like “How much does a Times Square billboard cost?” in the abstract, and start asking the only question that matters: what version of this opportunity fits my actual goal?

That is the PTM playbook in plain terms. Match the objective to the screen, keep the creative brutally simple, understand what your quoted times square billboard cost really includes, and treat the placement as both a live event and a content asset. Do that, and a billboard in Times Square becomes more than a flashy purchase. It becomes an effective one.

PTM 4121 18th Ave, Brooklyn, NY 11218, United States +13476400321 Plug Talk Media - Outdoor Advertising is a Brooklyn, NY agency specializing in out-of-home advertising—including billboards, wallscapes, transit ads, and street level furniture—for brands looking to stand out on the go.