A garden accent residing unit may want to believe love it belongs there. Not simply due to the fact that the finishes suit the most house, but in view that someone inspiration approximately afternoon colour, the neighbor's sightline over the fence, in which a tenant will park, how the sewer ties in with out tearing up your top mature tree, and whether or not the kitchen window will capture a breeze. Barzel ADU developers make their call on that kind of match. It exhibits up inside the first web site stroll, the means they pull enables, and the method they set expectations all the way through construction. Building dozens of small residences inside of backyards teaches you methods to circumvent expensive missteps and methods to stretch a decent footprint into a specific thing generous.

I actually have watched house owners soar with an open sketch and cease with a self-contained condo that will pay the mortgage, a studio for a boomerang kid, or a quiet workplace that beats a shuttle. Some convey a Pinterest board and a checklist of non-negotiables. Others have a survey map and a spreadsheet. Either way, the comparable fundamentals practice if you favor an ADU that earns its hold and a while effectively.

What "match" exceedingly way for a outside ADU

Fit is a component technical, side human. The technical facet is setbacks, top limits, lot insurance policy, application capacity, and fire entry. Many cities have comfy rules, however every parcel has its quirks. A ten-foot rear setback on paper could come to be twelve when you account for an easement or a heritage okays blanketed dripline. Utility ability is some other sleeper element. That one hundred-amp predominant panel on a postwar bungalow can run into situation when you upload a warmth pump, an induction cooktop, and a ventless dryer.

The human facet is how the distance lives. Tenants hardly ever thank you for a complex outside if the bedroom feels cramped or the bathe pressure disappoints. A terrific builder thinks approximately turning circles for a wheelchair even while you don't ask, the swing of a refrigerator door, the reach to a microwave, and in which someone will fold laundry devoid of taking up the mattress. Barzel ADU builders work these issues on paper and in tape at the floor until now something will get poured.

You sense in shape in the small moments. Step from a nine-foot slider to a small deck that tucks at the back of a hedge and that you may take a mobile name devoid of overhearing the foremost area. Open a closet door and notice the electric panel set at a available height with clear working space, in preference to boxed in the back of a stacked washing machine. These are offerings, now not injuries.

Reading the web site earlier than drawing the plan

A yard tells its tale in ten minutes should you slow down. Sun comes from the south or west and may bake a small dwelling unless you provide it color from trellises, timber, or overhangs. Water actions downhill, and a minor slope becomes enormous in case you are defending a slab or trenching for sewer. Soil form impacts everything from footing intensity to no matter if a basic French drain allows or hurts. If a neighbor's lot sits top, you intend for floor runoff. If you notice older clay sewer traces, you funds for replacement instead of hope they carry.

On a nook lot, access may very well be convenient for development yet difficult for privacy once the ADU is occupied. On a mid-block lot with a slender edge backyard, crane day matters. Barzel crews plan crane staging, utility shutoffs, and supply times down to the hour so you sidestep a standoff with a institution bus or a neighbor with a good time table.

Trees deserve special interest. An 18-inch oak close the lower back fence can constrain the footprint, yet it will also create a microclimate that makes the ADU glad. Root methods do not recognize estate strains. A builder with arborist contacts will layout pier-and-beam foundations or adjust trench routes to continue roots intact and to fulfill city maintenance suggestions. That saves months of again-and-forth.

Budget realism and the way to purchase scope

Square-foot pricing for ADUs floats everywhere in the information superhighway. In factual existence, expenditures depend upon get entry to, utilities, finishes, and whether you decide on stick-constructed or panelized or modular. In many markets, a indifferent ADU lands among 350 and 600 consistent with sq. foot all-in, with garages, hillside work, and excessive-end finishes pushing top. If you see minimize numbers, examine the quality print. They on the whole exclude enable expenditures, software improvements, and location paintings.

Barzel's preconstruction regimen trims surprises. They cost the basis after a soils report, not guesswork. They bid electrical with the prevailing panel in brain, and they line-item the service improve if it appears to be like in all likelihood. They talk approximately appliance decisions the related week you talk window sizes, because a modification from fuel to induction method special amperage and a reroute of mechanical venting. By the time you sign, most of the luxurious unknowns are acknowledged.

The top-rated way to secure a budget is to purchase the proper scope. A clean scope carries survey, soils, civil engineering for drainage, structural engineering, calories compliance, architectural plans, internal elevations, a complete let set, and the build. It also incorporates quotes: making plans, construction, college, application connection or potential premiums. Anything missing from that list has a behavior of displaying up later as a swap order. A builder who controls layout and structure, like Barzel ADU builders, can expense the complete stack and coordinate submittals. That turns a multi-hand-off method into one in charge direction.

Floor plans that stay greater than they measure

ADUs are an training in compression. A remarkable 420-rectangular-foot studio can think more beneficial than a sloppy 700-square-foot one-bed room. The trick is to present every single feature what it demands and nothing extra.

Kitchen runs should measure from eight to 12 toes and sit on one wall on every occasion feasible. Corners eat area, so L-shapes and islands want a reason why. In a 500-rectangular-foot unit, a unmarried-wall kitchen with big 24-inch home equipment does the job. A 30-inch latitude may perhaps sense generic, however a good quality 24-inch induction cooktop paired with a 24-inch wall oven frees cabinet inches for pantry storage. A kitchen remodeler near me as soon as insisted on a 36-inch refrigerator in a tiny ADU and regretted it whilst the bedroom shrank. Barzel designers lean closer to 24- to twenty-eight-inch column fridges that still cling every week of groceries.

Bathrooms profit from honest geometry. A 5-with the aid of-eight structure with a forty eight-inch bathe, a 24-inch vanity, and a pocket door gives you privateness devoid of waste. Bathroom remodeling in an ADU asks for durable substances which can be elementary to easy. Porcelain tile with a slip-resistant rating, epoxy grout, and a single glass panel in preference to a hinged door scale back preservation and retain water where it belongs. If a Jstomer wishes a bathtub for a future baby, the builder protects clearances and offsets plumbing so a switch to a bath later is modest.

Sleeping places want wardrobes and continual shops the place people honestly use them. A closet intensity of 24 inches is a minimum, but a 27-inch inner makes bifolds and hangers paintings better. If the bed room is tight, an

integrated headboard with built-in sconces and a shallow shelf replaces nightstands, and the swing of any door becomes a barn or pocket door alternatively.

Ceiling top does heavy lifting. Nine ft creates air and permits you to run excessive windows for privateness. In small buildings, storage climbs the partitions. A integrated bench underneath a window hides seasonal boxes. A media wall can deliver shallow cabinets that appear as if paneling. Barzel carpenters use scribe molding and stop panels so inventory cabinetry feels customized devoid of the customized worth.

Why builders with broader reworking chops matter

ADUs borrow instructions from the leisure of Home redesigning. Patterns that live on young ones, pets, and clumsy fixtures strikes in a chief apartment remaining in a apartment too. A builder who has delivered kitchen transforming and bathroom transforming for years is aware of which hinges sag, which surface finishes shrug off grit, and which exhaust followers clearly clean steam. They additionally learn how to series paintings so dust stays out of the dwelling area and the timeline doesn't slip when you consider that the counter tops arrive a day after the tile.

That ride indicates up in particulars. Blocking for snatch bars in the back of each bathe, whether or no longer you believe you'll need them. Sloping a laundry closet pan to a surface drain. Choosing a door fashion without deep grooves that catch grime. A pro kitchen remodeler near me once confirmed me how a 2-inch filler next to a dishwasher saves long run service calls. Barzel's groups bake those movements into their simple set.

The broader talent set enables with urban conversations too. Plan reviewers chill out whilst submittals are comprehensive and coordinated. Inspectors go turbo with crews they know. If you want a variance or want to argue approximately whether or not a window counts towards glazing limits, a builder with a observe record presents larger. That doesn't imply you skirt laws, it skill you spend less time ready in line due to the fact that your package deal is refreshing.

Utility procedure makes or breaks an ADU

People ask about sunlight, gas, and EV charging early. Many jurisdictions push all-electrical ADUs now, and the math pencils out in the event you plan the panel. A ordinary all-electric powered one-bedroom ADU with warmness pump house conditioning, warmth pump water heater, induction cooking, and a ventless heat pump dryer can live inside a 60- to eighty-amp subpanel. The most important provider could need an improve to 200 amps depending at the critical home. Barzel ADU developers pull a load calc at design, now not at some stage in rough-in, so that you recognise if the provider upgrade is optionally available or unavoidable.

Water and sewer are greater architectural than you believe. A sewer tie-in at the downhill side of the principle line saves you from a pump. If your lot pitches the wrong means, a sewage ejector is exceptional, however it wishes excellent venting, a investigate valve, and carrier get right of entry to that doesn't require slicing carried out ground. Water strains deserve to be PEX with abode runs to come back to a manifold whilst manageable. That supplies you isolation valves for each fixture and much less danger of a pinhole leak in a wall. Keep the warmth pump water heater either within a mechanical closet with louvered doors or in an insulated outside shed that protects it from bloodless snaps.

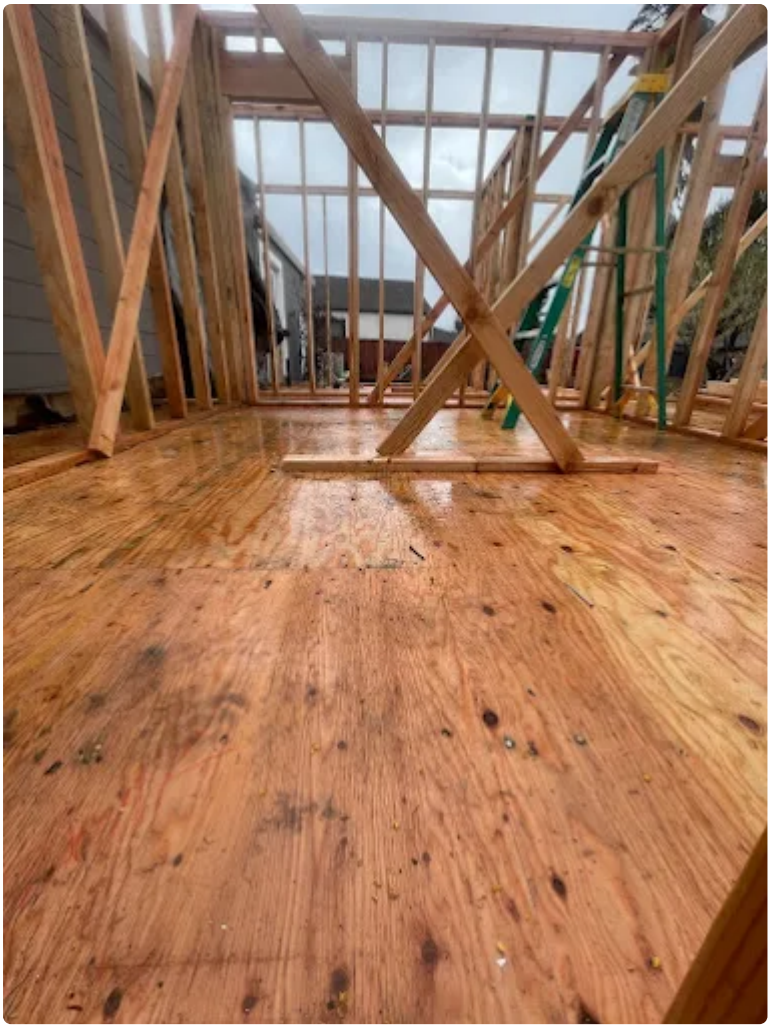

Ventilation isn’t just a bathroom fan. A small, tight envelope can entice humidity from showers and cooking. Balanced air flow with an ERV or a quiet continuous exhaust strategy keeps air sparkling. It pays again in fewer mould calls and happier tenants. A smartly-placed operable window gained’t repair a humidity hindrance on a wet week.

Foundations, framing, and the question of prefab

The gold standard ADU developers, and Barzel sits in that workforce, are product-agnostic. They have framed stick-equipped items, set panelized partitions, and craned modular packing containers. Each trail has a sweet spot.

Stick-developed shines on limited entry or not easy websites. You wreck substances down, walk them with the aid of a aspect backyard, and build in position. Panelized saves agenda considering the fact that walls arrive directly and immediate to face, yet you still finish on website. Full modular compresses the construct and reduces weather exposure, but you want clear crane access and early choices. Change orders after fabrication get high priced.

I even have visible worker's fall in love with modular advertising and marketing and observe their alley can’t take the truck. Conversely, I have watched a stick-developed workforce struggle a rainy season as a result of the time table did now not account for climate. Barzel’s group runs logistics early. They measure turn radii, overhead wires, and weight limits on close by bridges, then recommend the strategy that suits. More than as soon as, a hybrid mind-set wins: panelized partitions, web site-constructed roof, manufacturing facility-equipped bathtub pods.

On foundations, frost lines and soils power decisions. Slab-on-grade is clear and payment-wonderful the place soils drain and frost is shallow. Raised ground methods assistance on sloped sites and make destiny service less

difficult, however they require rodent-proofing and careful insulation. Pier-and-beam protects tree roots and decreases excavation. The structural engineer chooses, but an skilled builder will ask the appropriate questions ahead of engineering starts off.

Finishes that live on small-space living

Nicer doesn't consistently mean more advantageous. In ADUs, sturdy and quiet win. Floors take a beating from wheeled baggage and pet claws. High-excellent LVP with a valid underlayment absorbs noise and shrugs off moisture. Site-accomplished hardwood seems to be amazing however hates a moist boot tray. Tile is incredible in bogs and entry pads, but an excessive amount of tile radiates chilly unless you upload warmth.

Cabinet fronts take fixed use. Painted shaker looks brand new yet chips if slammed. A matte thermofoil or laminate with edge banding holds up longer. Soft-shut hardware saves arguments with downstairs buddies. Countertops want to address warm pans and espresso stains. Mid-grade quartz performs more advantageous than marble in rentals, and a rounded eased area resists chipping.

In loos, a unmarried-piece quartz or cast-floor shallowness appropriate simplifies cleansing. Curbless showers experience high-end and take away a tripping possibility. They require correct slope and a linear drain, which Barzel's tile subs care for with templates and laser tiers. A framed bathe establishing with one mounted glass panel cleans turbo than a slider complete of tracks.

Lighting defines temper in small rooms. Layer it. Even a tiny living room seems to be richer with a ceiling fixture on dimmers, two wall sconces, and lower than-cabinet lights inside the kitchen. Skip recessed cans in shallow roofs in the event that they punch holes in the air barrier. Surface-mount LED furnishings with hot temperatures gain the related final result and make air sealing less complicated.

Privacy and sound, the unglamorous deal-breakers

Neighbors tolerate an ADU that respects them. Place home windows top on the shared fence line. Plant a fast-growing hedge. Build a small deck that faces inward. Add a **new home foundation construction Bay Area** privateness movie to bathing room windows devoid of killing daylight hours.

Inside, sound is about assemblies and facts. A unmarried layer of five/8-inch Type X drywall with resilient channel and mineral wool on a party wall feels night-and-day more beneficial than code minimal. Solid-center doors raise extra mass than hole ones, and weatherstripping stops flanking paths. In laundry closets, anti-vibration pads and an extra layer of drywall tame spin cycles. Ducted mini-splits whisper compared to window units and preserve peace.

Outside, demanding surfaces leap noise. Decomposed granite paths and planting beds take in it. Fences with an air gap between boards leak sound less than fabulous privacy panels that act like drums. These tricks money little and go back goodwill.

Permits, pals, and the calendar that genuinely holds

Permitting timelines fluctuate by using city. Some businesses turn round an over-the-counter set for a overall plan in per week. Others take 8 to 12 weeks for a complete evaluate. Plan determine reviews infrequently instruct up once. Expect at least two rounds. A builder who submits complete programs cuts that cycle down. Barzel's plan sets arrive with title sheets, website online plans with software paths, framing plans, potential paperwork, truss calcs if crucial, and fixture cut sheets. That thoroughness avoids "Please furnish" notes that burn time.

Construction schedules depend upon strategy and weather. A stick-outfitted ADU continuously runs 5 to seven months from mobilization to final, panelized closer to four to six, modular 3 to 5 as soon as enables are in hand. Add preconstruction, which include design growth, engineering, and lets in, and the complete arc most likely spans 9 to fourteen months. People who funds money move around a appoint get started date may still plan at the longer vary and deal with the shorter final results as a win.

Neighbor relatives delicate the manner. A user-friendly letter prior to demolition day, a posted touch variety for the superintendent, and predictable operating hours stay court cases down. When deliveries block a lane, a flagger with a calm tone works wonders. Barzel superintendents schedule loud work mid-day and prevent the web site broom-refreshing. Small gestures count number.

Rental math and resale value

new home foundation Bay Area

Owners construct ADUs for profits or kinfolk necessities, once in a while both. In many markets, a properly-performed one-bed room ADU rents for 1,800 to three,000 consistent with month based on situation and facilities. If your total assignment check lands at 250,000 to 350,000, the gross yield sits between more or less 6 and 14 percent sooner than prices. That is a wide latitude. The more unique your seasoned forma, the less possible you're to be shocked. Include emptiness, repairs, insurance plan, assets tax alterations, utilities if you happen to do now not sub-meter, and mortgage bills if you financial.

Sub-metering water and vigor encourages wise use and decreases disputes. If separate software feeds are impractical, deploy submeters you would study and invoice. Wireless submeters connected to a phone app make that chore viable.

Resale tendencies a growing number of advantages properties with criminal, accredited ADUs. Appraisers in many areas deal with them as legit sales houses and modify importance consequently. The first-class of the build concerns here. A authorized, nicely-documented ADU with clean closing inspection documents and a manual of put in products makes investors completely satisfied and smooths financing. Barzel ADU builders bring together closeout applications with makes it possible for, manuals, paint codes, and guaranty contacts. It’s now not glamorous, but it locks in price.

When to deviate from the standard playbook

Rules of thumb support, however genuine websites demand judgment. A lengthy, narrow lot may possibly name for a shotgun structure to preserve windows on equally aspects. A deep shade cover may perhaps justify more glazing due to the fact sunlight advantage is inherently restricted. In a prime-fire sector, you weigh Class A roofs, ignition-resistant siding, tempered glazing, and defensible area guidelines in the past you pick out aesthetics. If your most important condominium will soon desire a panel upgrade, you are able to upsize now and long term-proof equally buildings.

One assignment sticks with me. The purchaser needed a detached one-bed room to host her father now and rent later. The garden sloped seven toes over 60 ft, there was a application pole with a low-provider drop, and the simplest get entry to ran alongside a neighbor’s prized roses. Barzel’s team proposed a raised flooring with helical piers to avoid sizable excavation, coordinated with the utility to temporarily lift the line on set day, and used panelized walls to hinder on-web page meeting lower than two days. They prefinished siding off-website online to cut overspray danger. The ADU landed at 528 rectangular feet, with a beneficiant bathing room sized for a walker and a small workplace nook that later was a crib corner for visiting grandkids. When the father

exceeded, the unit rented inside of a week at the pinnacle of the vicinity latitude. Those results aren't good fortune. They are the made from decisions made with the finish use in thoughts.

Working with Barzel ADU builders

If you're interviewing the terrific ADU builders in your region, ask how they maintain preconstruction, what number ADUs they've got accomplished for your jurisdiction, and whether or not they self-participate in quintessential trades or remember thoroughly on subs. Ask to work out a recent permit set, not simply footage. Walk a stay job if imaginable. Notice the laydown location, the wire control, the defense signage, and the means crews communicate to every different. Clean, prepared sites finish on time.

Barzel ADU builders lead with a feasibility be trained that covers zoning, setbacks, utilities, and a speedy suggestion design. They put rough numbers on paper early, then refine them as engineering tightens. During layout, they bring their Home redesigning mind to bear, pulling verified tips from kitchens and baths that make small areas resilient. During creation, they assign a superintendent who owns the agenda and communicates. After handoff, they stick around for assurance calls and seasonal tweaks.

For property owners who would like to segment paintings, Barzel can pair the ADU with precise upgrades to the most home: a panel improve that provides EV means, kitchen remodeling to modernize the foremost domicile while crews are on web page, or rest room home improvement that solves lengthy-standing leaks formerly they destroy the shared sewer line tie-in. Bundling work saves mobilizations and might trim comfortable expenses.

A quick home owner tick list until now you sign

- Verify zoning, setbacks, peak limits, and software capability with a feasibility assessment, and get these findings in writing.
- Align scope and budget, together with enables, charges, and placement paintings, with a line-object concept and practical contingencies.
- Test the floor plan with fixtures tape-outs, door swings, and equipment specifications to verify it lives appropriate.
- Choose a development method that matches web page logistics: stick-built, panelized, modular, or a hybrid, established on access and time table.
- Plan privateness, sound manage, and air flow early, then value the assemblies that make them genuine.

Living with the achieved ADU

Once keys trade fingers, small operational behavior save the ADU quiet and competent. Post a quick guideline for tenants: where the foremost water shutoff lives, ways to smooth the bathtub fan grille, methods to difference the mini-split filter, which cleaners received’t void countertop warranties. A laminated sheet close the laundry pair avoids lint clogs and out-of-balance spins. If you sub-meter, set a per thirty days reminder to read numbers. If you cope with the unit your self, build a roster of trades who basically solution calls. Barzel shares contacts for his or her trusted electricians, plumbers, and HVAC techs. Those relationships remember at nine p.m. on a Sunday.

Seasonally, walk the outside. Clear leaves from drains, seek hairline stucco cracks, caulk window joints that want a little-up, and test deck fasteners. Inside, listen for fan noise that changed and watch for creeping door rubs that trace at settling. A two-hour tune-up two times a 12 months preserves significance.

An ADU that fits your garden doesn’t shout for awareness. It settles in, works arduous, and pays you again in alternate options: salary, flexibility for spouse and children, and greater property fee. Builders who specialize, like Barzel ADU builders, ship that quiet competence through sweating data from the 1st website online stroll to the very last inspection. If you make a choice fastidiously, the small house out to come back will become the most invaluable sq. photos you possess.