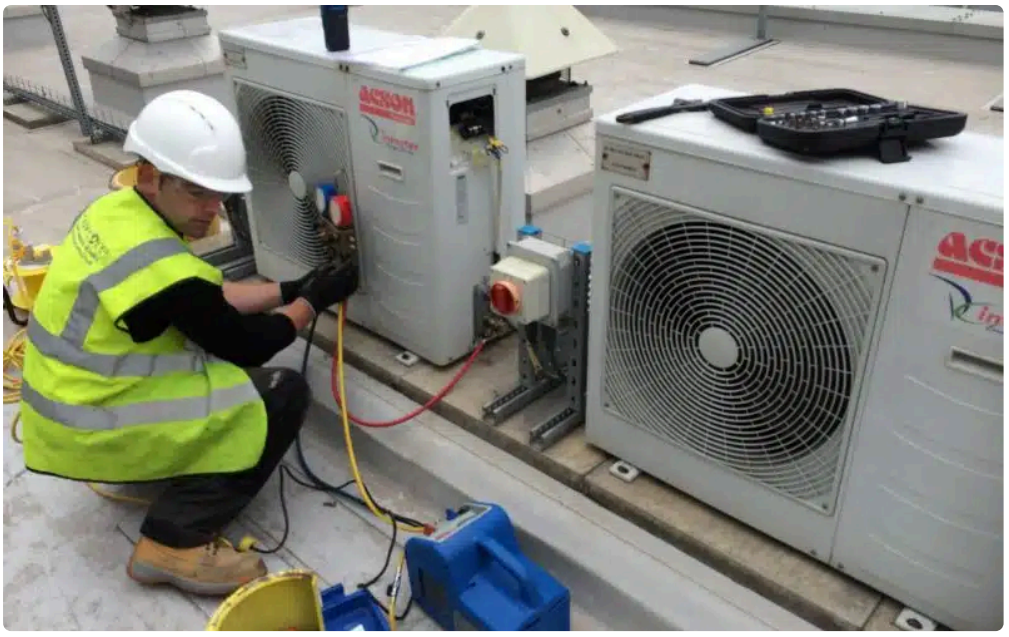

Commercial refrigeration rarely fails at a convenient time. It goes down during a lunch rush, on a Friday night, or right before a health inspection. In Denver, those breakdowns often come with extra complications: rapid weather swings, dusty rooftop conditions, altitude-related performance quirks, and heavy seasonal demand from restaurants, grocery stores, breweries, floral shops, and healthcare facilities. When a cooler or freezer stops holding temperature, the problem is never just mechanical. It becomes a product-loss issue, a food safety issue, a staffing issue, and often a customer service problem within the same hour.

That is why smart commercial refrigeration maintenance is less about checking a box and more about controlling risk. Owners and facility managers who treat refrigeration as a living system, not a background appliance, tend to spend less on emergency calls over time. They also keep equipment running closer to design conditions, which matters in a city like Denver where summer heat, winter cold, and elevation can all affect system behavior in different ways.

The good news is that most emergency refrigeration repairs do not start as true surprises. They usually begin as small, visible changes: a condenser coil getting dirty, an evaporator icing more than usual, a door gasket losing its seal, a drain line backing up, a fan motor growing loud, or a thermostat drifting just enough to make food temperatures unreliable. These issues are often easy to spot early, but only if someone is looking with purpose.

## Why Denver conditions change the maintenance conversation

Commercial refrigeration maintenance in Denver is not identical to maintenance in coastal or lower-elevation markets. Technicians who work here for years develop a feel for local stress points. Rooftop condensing units pull in dry air, pollen, dust, and debris. Kitchen equipment faces strong temperature loads in summer and wide ambient fluctuations in shoulder seasons. Walk-ins near delivery doors may be exposed to repeated warm air infiltration. Units installed in older buildings often deal with inconsistent power, tight mechanical spaces, or poor airflow around condensers.

Altitude also deserves respect. Refrigeration systems depend on heat exchange, airflow, and pressure relationships. Denver's elevation changes how some systems perform under load, especially if the equipment was selected too close to its capacity limit. A cooler that seems adequate on paper may run long cycles or struggle during peak periods if installation, ventilation, and maintenance were not handled carefully. That does not mean Denver is uniquely harsh, but it does mean there is less room for sloppy upkeep.

I have seen two nearly identical kitchens produce completely different refrigeration outcomes. One had a simple routine: coil cleaning on schedule, door hinges adjusted when needed, temperatures logged honestly, and minor leaks addressed before they became major failures. The other waited until there was a crisis. Their emergency repair costs were predictably higher, and product loss became part of normal operations. The difference was not better luck. It was discipline.

## The most expensive repairs usually start small

A failing compressor gets the attention, but the compressor is often the victim rather than the original problem. Compressors are damaged by chronic overheating, dirty coils, low refrigerant charge, poor airflow, voltage issues, short cycling, and neglected fan failures. By the time the compressor trips or burns out, the system has often been asking for help for weeks.

The same pattern shows up with ice machines, prep tables, undercounter units, and walk-in boxes. Drain blockages begin as nuisance water. Evaporator ice begins as a slight airflow restriction. Worn gaskets begin as a small temperature drift. Loose door closers begin as repeated moisture intrusion. Each one increases runtime and strain. More runtime means more wear on motors, relays, controls, and compressors. Energy use climbs while food safety margins shrink.

Owners sometimes hesitate to approve minor service because the equipment is still “working.” That is understandable, especially when margins are tight. But in refrigeration, working badly is often more dangerous than not working at all. A complete failure gets immediate attention. A unit limping along at marginal temperatures can quietly spoil product or create health code exposure before anyone notices.

## What smart maintenance looks like in practice

Smart maintenance is not flashy. It is consistent. It combines technician-led preventive service with simple in-house observations. When those two parts work together, emergency calls drop.

A good maintenance approach begins with knowing what each piece of equipment is supposed to do under normal conditions. That means box temperature, product temperature, cycle behavior, coil condition, defrost frequency, fan operation, drain condition, and amperage trends where relevant. Without a baseline, teams tend to react only after symptoms become obvious.

This is where many facilities fall short. They have service invoices, but not a real maintenance strategy. A technician may clean coils and check pressures, but if nobody tracks repeated temperature swings in one reach-in or notices a door left slightly ajar every night, the same equipment will keep generating expensive calls.

For most operations, the strongest starting point is a short daily routine that does not require special tools.

- Check and record box temperatures at consistent times each day.
- Listen for unusual fan noise, buzzing, or hard starts during opening and closing.
- Inspect door gaskets for gaps, tears, or grease buildup that prevents sealing.
- Confirm products are not blocking evaporator airflow inside coolers or freezers.
- Look for standing water, frost buildup, or condensation where it does not belong.

That small habit catches more trouble than many people expect. A line cook, shift manager, stock clerk, or maintenance employee can often spot the first signs of failure long before a service company is called. The key is teaching staff what matters and making the routine simple enough to survive busy days.

## Coil cleaning is basic, but it prevents real damage

If there is one maintenance step that consistently pays for itself, it is keeping condenser coils clean. Dirty coils prevent proper heat rejection. Head pressure rises, compressor temperatures climb, energy use increases, and system life drops. In Denver, airborne dust and debris can build up quickly, especially in kitchens, loading areas, and rooftop installations.

This is not just about appearance. A lightly dusted coil can already be reducing efficiency. A heavily impacted coil can push a system toward high-pressure trips or chronic overheating. I have seen restaurants replace parts that were not truly defective because nobody addressed the underlying coil condition first.

Cleaning frequency depends on location and use. A bakery producing flour dust, a kitchen near fryers, and a rooftop unit exposed to cottonwood fluff will all need more attention than a lightly used cooler in a cleaner environment. In some sites, quarterly service is fine. In tougher conditions, monthly or every other month may be more realistic. The right interval is based on actual buildup, not a generic calendar.

Coil cleaning also needs to be done correctly. Aggressive methods can bend fins or drive debris deeper into the coil. Electrical components nearby must be protected. The goal is restored airflow and heat transfer, not just a quick rinse.

## Door seals, hinges, and closures deserve more respect

A walk-in or reach-in door that does not close cleanly can drain money every day. Warm air infiltration increases compressor runtime, adds moisture, creates frost, and destabilizes product temperature. Staff often adapt to a bad door without realizing how costly it has become. They may kick it shut, stack product away from a warm corner, or ignore the condensation because “it has always done that.”

That mindset leads straight to emergency repairs.

Door gaskets harden, tear, or collect grease that keeps them from sealing. Hinges sag. Closers weaken. Sweeps wear down. Latches drift out of alignment. None of those parts are particularly glamorous, but they protect the conditions the refrigeration system needs to do its job efficiently. On freezers, even a small air leak can turn into heavy ice buildup over time. On coolers, a bad seal can create enough extra load to expose underlying mechanical weakness during hot weather.

When a technician mentions a gasket replacement or hinge adjustment, it is rarely a minor cosmetic suggestion. It is often one of the cheapest ways to reduce strain across the whole system.

## Defrost problems often masquerade as bigger failures

Many emergency freezer calls begin with airflow issues caused by ice, not immediate refrigerant or compressor failure. If the evaporator coil is packed with frost, the box warms up because air cannot move properly through the coil. Staff may report that the freezer “stopped cooling,” when the deeper issue is failed defrost heaters, a bad termination control, a timer issue, door infiltration, or drain trouble that turned into an ice problem.

This matters because the right diagnosis saves both money and downtime. A system can still have a healthy compressor and charge, yet perform terribly because defrost is not happening correctly. On the other hand, repeatedly thawing and restarting a unit without solving the cause only delays the next call.

In Denver, seasonal moisture changes can affect how these issues show up. During certain times of year, infiltration may be more obvious. During others, the symptoms may present as uneven temperatures rather than

obvious frost. Either way, recurring ice is not normal and should not be treated as routine.

## Refrigerant leaks do not fix themselves

Low refrigerant charge is another classic example of a problem that grows more expensive the longer it is ignored. A system low on charge can still run for a while, especially in cooler ambient conditions or under lighter loads. But performance drops, evaporator conditions change, compressor cooling may suffer, and temperatures become less stable. Eventually, what felt like a minor issue becomes an after-hours emergency.

The right response to a suspected leak is not repeated top-offs. Refrigerant does not get “used up” like fuel. If charge is low, there is a reason. Smart Commercial Refrigeration Maintenance Denver providers focus on finding the leak, repairing it properly, verifying system integrity, and charging to specification. Anything less is just stretching the timeline to the next failure.

Leak-related work also requires judgment. Very small leaks in older equipment can force a practical decision about repair versus replacement. That decision depends on equipment age, refrigerant type, repair history, part availability, and the critical nature of the unit. A ten-year-old reach-in with repeated leak issues may not deserve the same investment as a newer walk-in serving a high-volume kitchen. Good maintenance includes honest conversations about those trade-offs before a crisis forces a rushed choice.

## Electrical issues are easy to overlook until they stop production

Mechanical symptoms often get the blame, but many refrigeration failures begin electrically. Loose connections, worn contactors, failing capacitors, weak relays, and voltage irregularities can cause hard starts, nuisance trips, fan failures, and compressor damage. Heat from poor electrical connections is especially destructive because it builds quietly inside control panels and junction points.

These issues are not always visible to untrained staff, but they do leave clues. Intermittent operation, lights dimming during startup, repeated breaker trips, fans that hesitate, and controls that behave unpredictably all deserve attention. A system that works fine most of the time but occasionally stumbles is often warning you before it fails completely.

In older Denver buildings, electrical infrastructure can be part of the story. If the refrigeration equipment has been expanded over time without careful load planning, nuisance issues may be blamed on the unit when the service conditions are really contributing to the problem. This is one reason a thorough maintenance visit should include more than just temperature checks.

## Temperature logs matter only if they lead to action

Many facilities keep logs because they are required, but the logs become little more than paperwork. Numbers are written down, filed away, and never used. That misses the point. A log should help you see drift early. If a cooler normally holds 36 to 38 degrees and starts trending 40 to 42 during the same part of the day, that change matters even if the unit has not technically failed.

Patterns are often more useful than isolated readings. A prep table that struggles only during lunch service may have airflow blocked by overstocking. A walk-in that warms after every delivery may have a door usage problem. A freezer that recovers slowly overnight may be developing frost or fan issues. Good records turn scattered complaints into diagnosable patterns.

Digital monitoring can help, especially for multi-site operators or facilities with sensitive inventory. But technology is not a replacement for maintenance. Remote alerts are most valuable when someone responds intelligently. Otherwise, you just learn about failures faster.

## When replacement is smarter than another repair

Preventive maintenance should extend equipment life, not justify endless spending on tired assets. There comes a point when another service call no longer makes financial sense. The difficulty is that many operators wait until a catastrophic breakdown forces a rushed replacement, often at the worst possible time.

Several factors usually push the decision. Age matters, but so does history. A seven-year-old unit with chronic leaks, poor temperature control, and rising repair frequency may be a worse candidate for continued investment than a twelve-year-old unit that has been stable and well maintained. Availability of parts matters too. So does refrigerant type. Labor costs, downtime risk, and product value should all be part of the conversation.

A thoughtful service partner will not automatically push replacement, but they should be willing to say when the numbers no longer support repeated repairs. That honesty is part of good Commercial Refrigeration Maintenance Denver businesses provide. Not every piece of equipment deserves another patch.

## Signs that should trigger a service call before it becomes an emergency

Some warning signs should never be deferred to “next week” because the cost of waiting can escalate quickly.

- Temperature recovery is slower than normal after doors are opened.
- Ice or frost appears repeatedly on evaporators, ceilings, or door frames.
- Water collects inside the box or on the floor near the unit.
- The condenser fan or evaporator fan sounds louder, rougher, or intermittent.
- The compressor short cycles, runs constantly, or trips on overload.

Each of these points suggests a system under stress. Sometimes the repair is minor. Sometimes it reveals a larger issue. Either way, the sooner it is evaluated, the better the odds of avoiding product loss and overtime labor.

## Staff habits can either protect equipment or shorten its life

One of the least discussed parts of refrigeration maintenance is human behavior. Equipment condition is shaped every day by how people load it, clean around it, open it, and respond to early warning signs.

Overpacking is a common problem. When staff block evaporator airflow with sheet pans, boxes, or ingredient bins, temperatures become uneven and the unit works harder. Another issue is storing hot product in a way that overwhelms cooling capacity. Then there is cleaning. Floors may be mopped while drain issues are ignored, or condensers may be surrounded by cardboard, grease, or trash that restricts airflow.

Training does not need to be elaborate. It needs to be practical. Show staff what a good door seal looks like. Explain why product should not sit against air discharge areas. Make it clear who should be told when condensation appears or temperatures rise. In most operations, the difference between controlled maintenance and recurring emergencies comes down to whether the team treats small abnormalities as important.

## Choosing the right maintenance partner in Denver

Not every contractor approaches preventive service with the same depth. Some companies are excellent at emergency response but thin on maintenance discipline. Others offer maintenance agreements that sound comprehensive but amount to fast inspections without meaningful documentation or Commercial Refrigeration Maintenance Denver follow-through.

A strong provider should do more than clean coils and leave a sticker. They should understand your equipment mix, note recurring issues, flag aging components, explain repair priorities clearly, and help you build a realistic service schedule. They should also be comfortable discussing operational factors, not just parts. If a unit keeps icing because a door is left open during prep, that should be part of the solution.

Local experience matters. Denver-area facilities have specific environmental and operational conditions, and those details can affect everything from condenser maintenance frequency to equipment sizing judgment. A technician who regularly works on rooftop systems along the Front Range will often notice local stress points faster than someone applying a generic checklist.

Documentation matters as well. After each preventive visit, you should know what was checked, what was cleaned, what is beginning to wear, and what needs planning before the next failure window. Good maintenance creates visibility. If every visit feels vague, you are probably not getting enough value.

## A calmer operation starts with fewer surprises

Emergency repairs are expensive partly because they arrive with urgency, but also because they disrupt everything else. Managers scramble to move product, staff improvise around missing storage, customers may be affected, and technicians are called after hours under pressure. The better path is rarely dramatic. It is built through ordinary habits, competent inspections, timely minor repairs, and realistic replacement planning.

That is the real value of Commercial Refrigeration Maintenance Denver businesses should prioritize. It is not just extending equipment life, though it often does that. It is creating predictability in an operation that depends on temperature control every hour of every day.

When refrigeration is maintained intelligently, systems run cleaner, recover faster, and fail less often. Service calls become scheduled instead of desperate. Product stays protected. Budgets become easier to manage. And the mechanical room stops dictating the pace of the day.

Climate Alignment
Serving Denver, CO

(720) 414-1923

## FAQ About Commercial Refrigeration Maintenance Denver

### How often should commercial refrigeration be serviced?

The interval depends on the equipment, manufacturer guidance, operating conditions, and service history. Ask for a schedule tailored to your site.

### What does preventive refrigeration maintenance include?

A technician may inspect the coils, drains, door seals, fans, and temperature controls. The service scope depends on the equipment and maintenance agreement.

### What are warning signs a commercial refrigerator needs service?

Temperature drift, recurring ice buildup, water pooling, or unusual sounds warrant an inspection. Follow your food safety procedures if product temperatures are out of range.